

Tøknifrágreiðing

Sjóvarfalsrákið á Munkagrundinum í ár 2006

Knud Simonsen

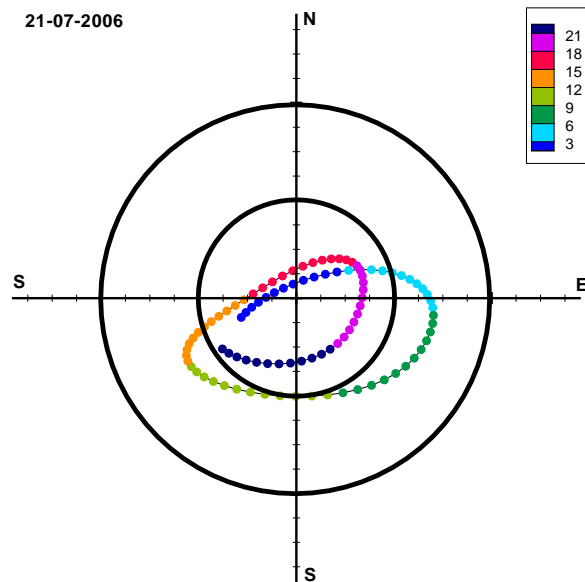

SEMIÐSERÐ
Thesis

TØKNIFRÁGREIÐING
Technical Report

UNDIRVÍSINGARTILFAR
Teaching Material

UPPRIT
Notes

NVDRit 2005:07

NÁTTÛRUVÍSINDAEILDIN FRÓÐSKAPARSETUR FØROYA
Faculty of Science and Technology University of the Faroe Islands

Heiti / Title **Sjóvarfalsrákið á Munkagrunninum
í ár 2006**

Høvundur / Author **Knud Simonsen**
Náttúruvísindadeildin, Tórshavn
Faculty of Science and Technology, Tórshavn
@: knuds@setur.fo

Ritlag / Report Type Tøknifrágreiðing / *Technical Report*

Dagfesting / Date Sept. 2005

NVD *Rit* 2005:07
ISSN 1601-9741
© Náttúruvísindadeildin og høvundurin
Faculty of Science and Technology and the author

Útgevur / Publisher Náttúruvísindadeildin / *Faculty of Science and Technology*
Fróðskaparsetur Føroya / *University of the Faroe Islands*

Bústaður / Address Nóatún 3, FO 100 Tórshavn , Føroyar / *Faroe Islands*
Postrúm / P.O. Box 2109, FO 165 Argir, Føroyar / *Faroe Islands*
Tlf. · Fax · @ +298 352551 · +298 352551 · nvd@setur.fo

Inngangur

Útrokningar eru grundaðar á einari streymmáting á positión 61°12' N og 6°30' V á Munkagrundinum í tíðarskeiðinum 09.02 – 25.07 1981. Hettar er ein av fleiri streymmátingum, sum Fiskirannsóknarstovan framdi á hesum staðnum frá 1977 til 1982. Útrokningar eru gjørdar á Náttúruvísindadeildini á Fróðskaparsetur Føroya, sum partur av einari streymkunningar verkætlan. Meira fæst at vita um verkætlanina á vevsíðuni www.streymkort.fo.

Fyrivarni

Útrokningar eru gjørdar eftir bestu sannføring og ongin ábyrgd verður tikin fyri avleiðingum orsakaðar av avgerðum grundaðar á hesar útrokningar. Um skeivleikar eru, so vil undirritaði fegin frætta um teir, soleiðis at neyðugar rættingar kunnu gerast. Viðmerkingar um streymkurvuna og talvuna annars eru eisini vælkomnar.

Knud Simonsen
Náttúruvísindadeildin
Fróðskaparsetur Føroya.

Streymrósa

Ein streymrósa vísir hvussu stóran brøkpart av einum árið, ið ráki á einum staðið hevir ávísa ferð og kós. Á mynd 1 er streymrósa fyri Munkagrunnin í ár 2006. Hon vísir, at eystfallið á mátistaðnum stórt sæð liggur millum eystan og høgan eystan, meðan vestfallið liggur millum vestan og lágan vestan. Streymferðin á broddi liggur oftast millum 0.5 og 2.0 knob, men stundum rekur nakað harðari. Eisini sæst, at tað er sjálvdan heilt kyrt á hesum staðnum.

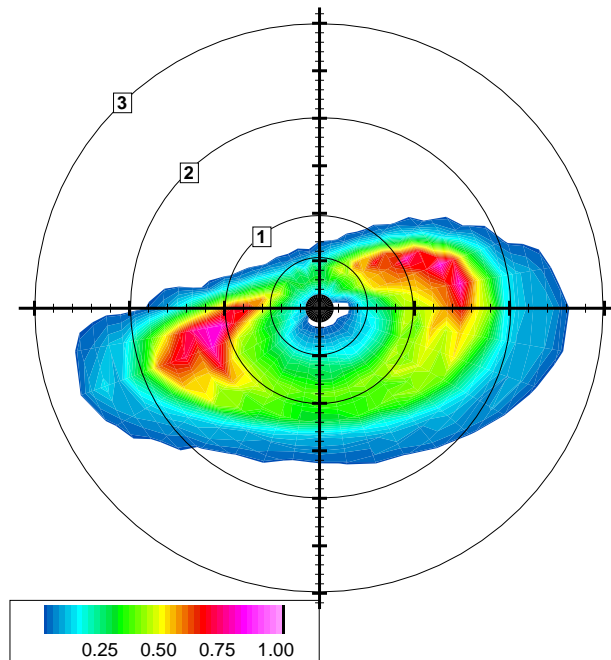

Figur 1: Streymrósa fyri Munkagrunnin 2006. Sirklarnir vísa streymferð í knob, og litirnir vísa brøkpartin (%) av einum árið, ið rákið hevir ávísa ferð og kós.

Streymellipsur

Streymurin til eina ávísa tíð kann lýsast við einum ørvi, sum vísir tann vegin, ið ráki er. Um slíkir ørvar verða teknaðir fyri fleiri tíðir, so fæst, at ørvurin ferðast eftur einum sindur fløtum sirkli, sum nevnist ein ellipsa.

Her á okkara leiðum er sjóvarfallið í stóran mun hálvdagligt, t.v.s. at tað fløðir og fjarðar tvær ferðir um døgni. Fyri streymin merkir hetta, at ørvurin skal ferðast runt tveimum ellipsum um dagin. Umframt tað hálvdagligt sjóvarfalli, so hevur sjóvarfall við øðrum periodum eisini týdning. Hetta ger, at sjóvarfalli broytist gjøgnum árið og stundum eisini at tvey fylgjandi kunnu verða rættuliga ymisk.

Serliga á sunnaru leiðunum á landgrunninum tykist tað dagliga sjóvarfalli eisini at hava týdning. Um vit bert høvdu dagligt sjóvarfall, so hevði fløtt og fjarða bert einaferð í einum samdøgni. Hetta ger, at tveir fylgjandi broddar ikki altíð eru líka harðir ella at tvey fylgjandi kyrrindir ikki eru líka kyrr. Á myndunum 2 og 3 eru hetta víst við sjóvarfals ellipsum á Munkagrunninum fyri nakrar dagar í 2006.

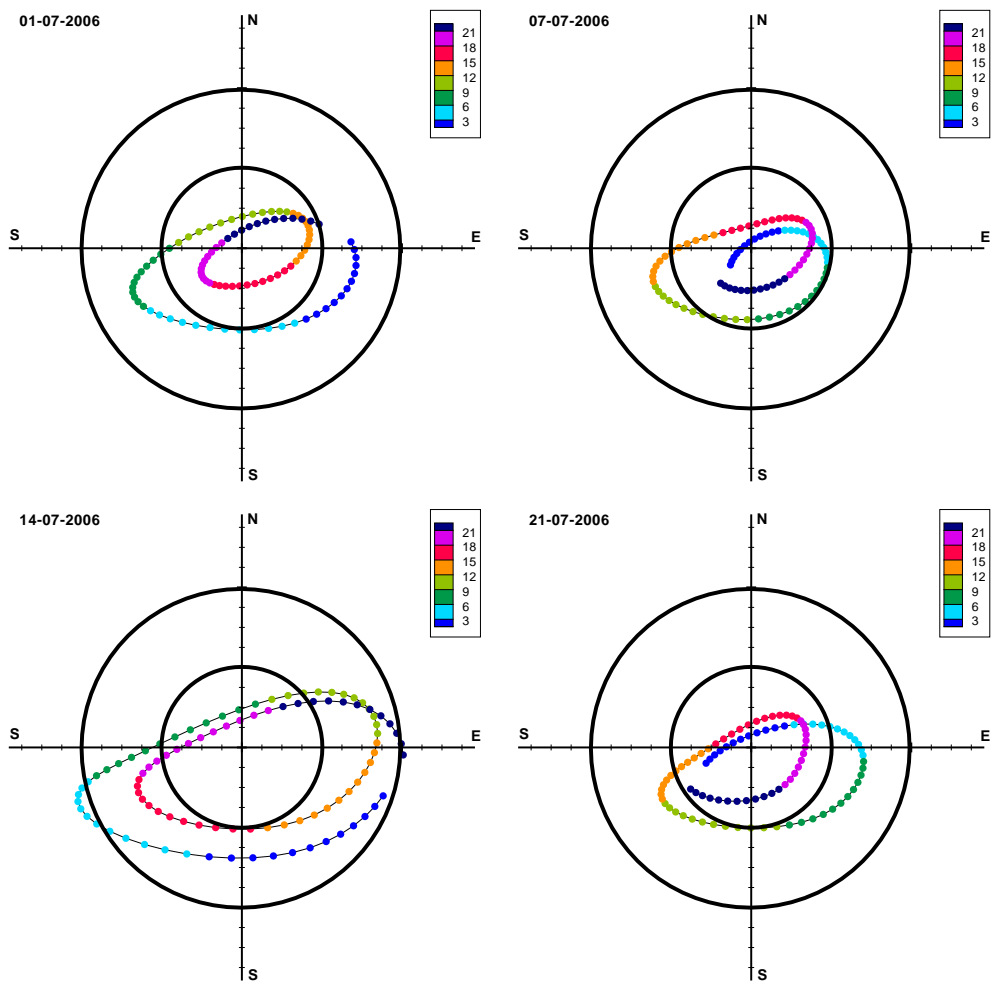

Figur 2: Sjóvarfalsellipsur á Munkagrúnninum fyri fjóra dagar í juli mánaða í 2006. Litirnir vísa klókkutíðirnar. Fyrsta tíðin er kl 00¹⁵, og litirnir skifta hvønn triða tíma (GMT). Millum hvønn runda blettin er 15 minuttir. Sírkarnir vísa streymferðir uppá ávikavist 1 og 2 knob.

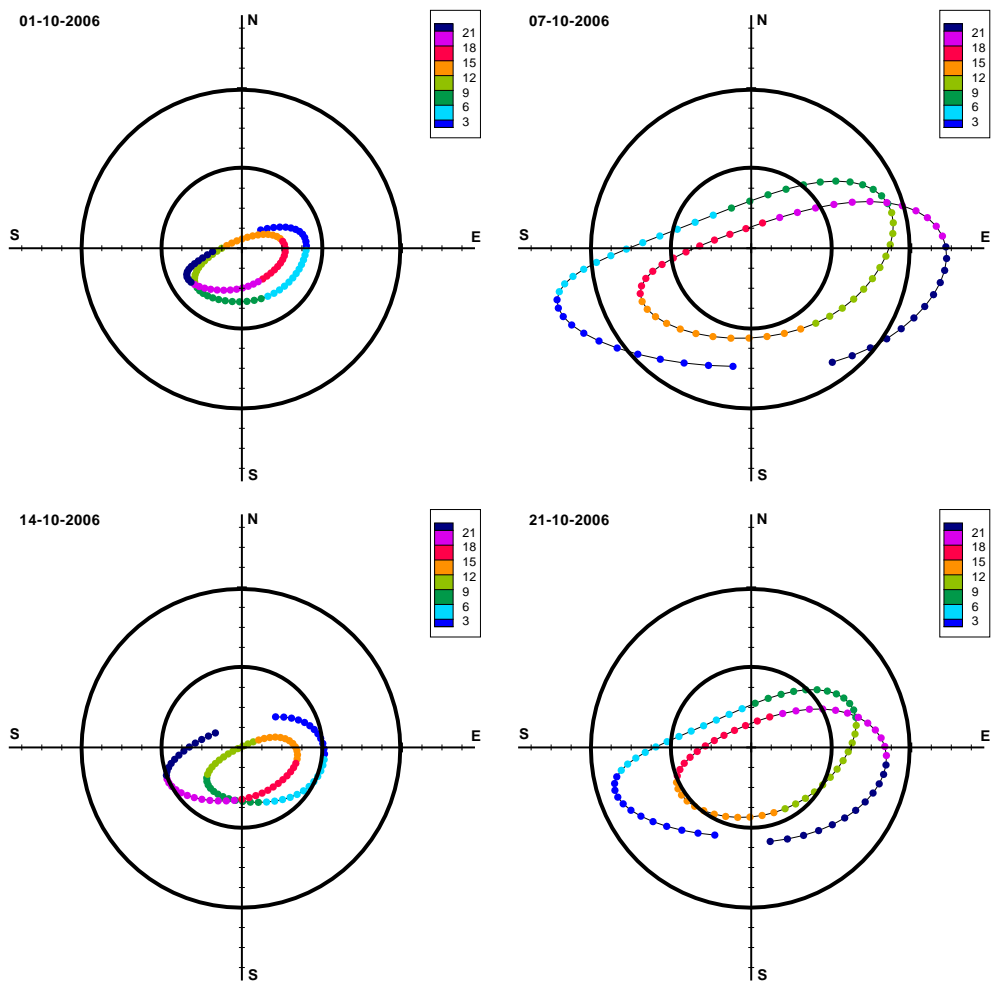

Figur 3: Sjóvarfalsellipsur á Munkagrundinum fyri fýra dagar í október mánaða í 2006. Litirnir vísa klókkutíðirnar. Fyrsta tíðin er kl 00¹⁵, og litirnir skifta hvønn triða tíma (GMT). Millum hvønn runda blettin er 15 minuttir. Sirklarnir vísa streymferðir uppá ávikavist 1 og 2 knob.

Streymkurva

Streymkurvan á mynd 4 vísir dagligu miðal streymstyrkina (grøna linjan) og harðasta rákið fyri hvønn dag (bláa linjan) á mátistaðnum á Munkagrunninum. Hóast roknaða rákið bert er galdandi fyri sjálvtt mátistaðið, so eru lutfalsligu broytingarnar galdandi fyri stórar partar av landgrunninum. Ferðin er givin í knob (fjórðingar um tíman). Av tí at útrokningarnar eru grundaðar á mátingar, eigur ikki at verða roknað við nakrari seinking í streyminum í mun til kurvurnar.

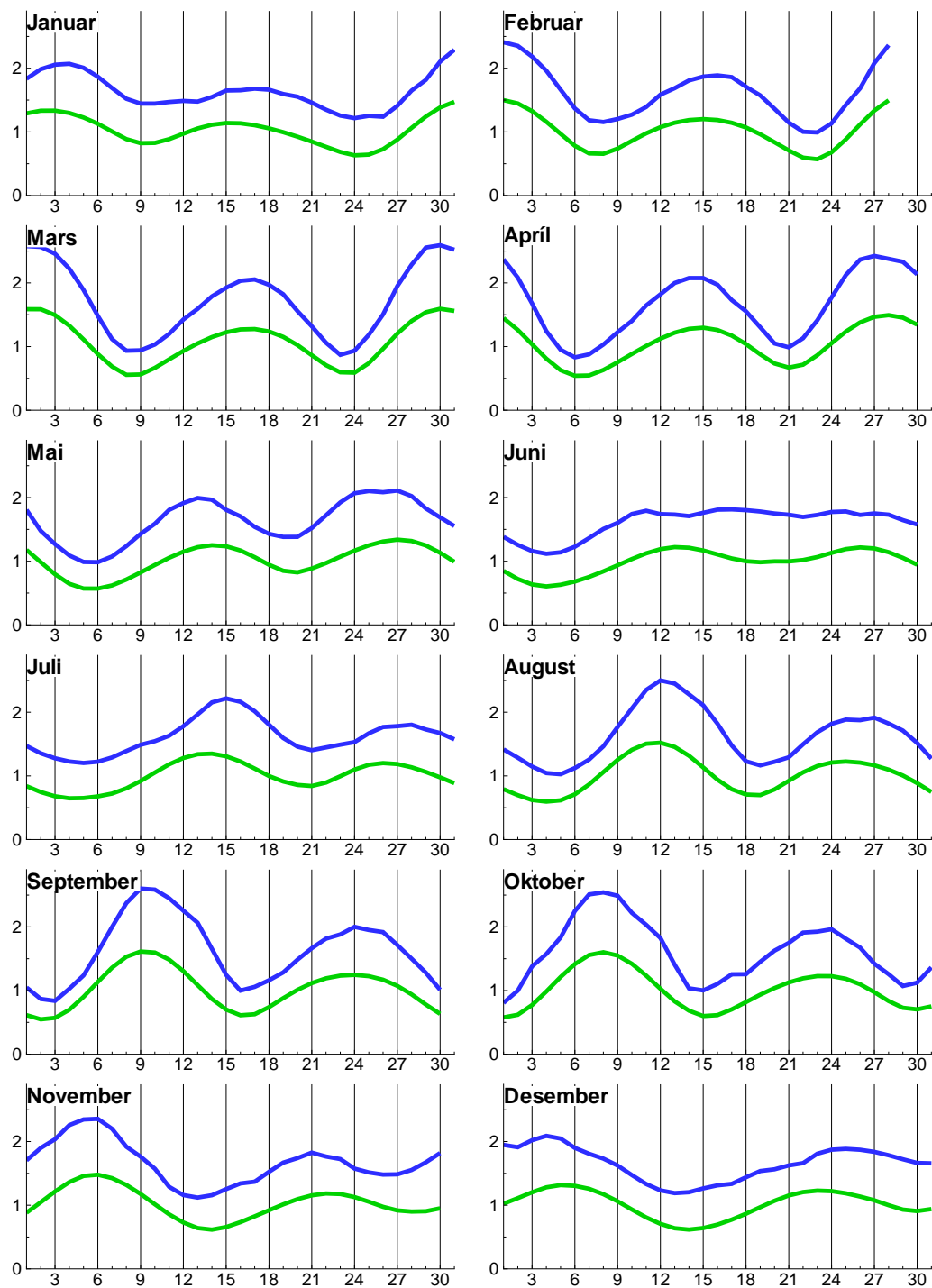

Figur 4: Streymkurva fyri Munkagrúnnin 2006. Grøna linjan vísir dagligan miðal streym og bláa linjan vísir harðasta ráki fyri hvønn dagin á mátistaðnum.

Tíðir fyri kyrrindir og broddar

Úti á landgrunninum kann rákið lýsast við einum ørvi, har oddurin ferðast eftir einari ellipsu, sum greitt er frá í pettinum um streymellipsur. Broddur og kyrrindir eru, tá ørvurin er ávikavist longst og stytst, og er hetta nýtt til at rokna klokkutíðirnar fyri eystfalsbrodd (EFB), eystfalskyrrindir (EFK), vestfalsbrodd (VFB) og vestfalskyrrindir (VFK), sum standa í talvunum á teimum næstu síðunum.

Stundum ber tó ikki til at rokna klokkutíðirnar á hendan hátt. T.d. tann 14. oktober í 2006 er eystfalsbroddur um fýra tíðina um náttina. Streymellipsan á mynd 3 vísir, at eftir hetta minkar styrkin í rákinum, meðan tað snarar við klokkuni fyrst ein sunnan og síðani í ein vestan til tað er heilt kyrt um middagsleiti. Henda dagin er eitt vestfall aftaná eystfalsbroddin um náttina, men tað er eingin kyrrindir ella broddur sum so á hesum staðnum, og tískil heldur ongar klokkutíðir fyri hesi fyrbrigdir. Hesar støðurnar eru merktar við strikum í talvunum.

Í tíðarskeiðinum frá 26 mars til 29 oktober, 2006, eru klokkutíðirnar føroysk summartíð í talvunum. Um samanbórið verður við streymellipsunum á myndunum 2 og 3, so eru tíðirnar har ikki summartíð, men GMT (vetrar) tíð. Í mun til Suðuroyarfirði skiftir rákið á Munkagrunninum umleið hálvan tíma áðrenn.

Áftan fyri klokkutíðirnar er rákið á mátistaðnum givið í knob. Roknaða rákið er, sum fyri streymkurvuna, bert fyri mátistaðið á Munkagrunninum, og er sum so ikki galdandi aðrastaðni. Um hugt verður eftur tølnum, so sæst, at stundum eru tveir fylgjandi broddar, ella tveir fylgjandi vestfals (ella eystfals) broddar ikki líka harðir og at munur kann verða á kyrrindunum. Hetta er orsakað av dagliga sjóvarfallinum, sum greitt er frá omanfyri. Hóast roknaða rákið ikki ir aldandi aðrastaðni enn á mátistaðnum, so er tann lutfalsligi munurin tó galdandi á stórum parti á landgrunninum. Hesi viðurskiftini eru tó ikki galdandi flestu staðni nær landi og inni á firðunum, har streymurin er nærum eingin á kyrrindunum.

Við í útrokningunum er sjóvarfallið og eitt miðalrák, sum er í ein landsynningsunnan á mátistaðnum. Streymur, ið er orsakaður av vindi og broytandi barometurstandi, er ikki við.

Januar 2006

Pos.: 61°12' N, 6°30' V

Dag	EFB		EFK		VFB		VFK	
	tt:mm	råk	tt:mm	råk	tt:mm	råk	tt:mm	råk
01			01:15	1.2	03:37	1.7	06:52	0.3
	10:07	1.6	13:22	1.1	15:55	1.8	19:04	0.3
	22:35	1.9						
02			02:10	1.2	04:22	1.6	07:31	0.3
	10:57	1.8	14:09	1.3	16:43	2.0	20:02	0.3
	23:27	1.8						
03			03:04	1.1	05:07	1.5	08:09	0.3
	11:49	1.9	14:58	1.3	17:33	2.1	21:03	0.5
04	00:20	1.7	03:56	1.0	05:52	1.3	08:47	0.3
	12:41	1.9	15:48	1.4	18:26	2.1	22:06	0.5
05	01:15	1.4	04:47	0.8	06:38	1.1	09:26	0.2
	13:31	1.9	16:41	1.3	19:23	2.0	23:14	0.5
06	02:08	1.2	05:36	0.7	07:25	0.9	10:08	0.1
	14:23	1.8	17:37	1.2	20:23	1.9		
07							00:24	0.5
	03:02	0.9	06:22	0.6	08:17	0.7	10:57	0.1
	15:20	1.7	18:38	1.1	21:26	1.7		
08							01:35	0.4
	04:00	0.7	07:01	0.5	09:17	0.6	11:59	0.1
	16:29	1.5	19:47	1.1	22:33	1.5		
09							02:43	0.4
	05:04	0.7	07:42	0.5	10:30	0.7	13:16	0.1
	17:49	1.4	21:01	1.0	23:38	1.4		
10							03:39	0.3
	06:07	0.7	08:56	0.6	11:47	0.8	14:40	0.2
	19:01	1.4	22:12	1.0				
11					00:37	1.3	04:24	0.3
	07:06	0.9	10:14	0.7	12:55	1.0	15:59	0.2
	20:00	1.5	23:15	1.0				
12					01:30	1.3	05:01	0.3
	07:57	1.1	11:14	0.8	13:51	1.2	17:04	0.3
	20:49	1.5						
13			00:09	1.0	02:17	1.3	05:36	0.3
	08:43	1.3	12:06	1.0	14:39	1.4	17:57	0.3
	21:31	1.5						
14			00:55	1.0	03:01	1.3	06:10	0.3
	09:27	1.5	12:52	1.1	15:21	1.6	18:43	0.4
	22:08	1.5						
15			01:35	1.0	03:41	1.3	06:44	0.3
	10:09	1.6	13:32	1.1	16:00	1.7	19:23	0.4
	22:42	1.5						

Dag	EFB		EFK		VFB		VFK	
	tt:mm	råk	tt:mm	råk	tt:mm	råk	tt:mm	råk
16			02:10	0.9	04:18	1.2	07:17	0.3
	10:50	1.7	14:09	1.1	16:37	1.7	20:02	0.4
	23:14	1.4						
17			02:42	0.8	04:52	1.1	07:46	0.3
	11:30	1.7	14:44	1.1	17:12	1.7	20:42	0.4
	23:45	1.3						
18			03:11	0.7	05:21	1.0	08:11	0.3
	12:08	1.6	15:18	1.1	17:49	1.7	21:24	0.4
19	00:15	1.1	03:35	0.6	05:48	0.9	08:33	0.3
	12:45	1.6	15:53	1.1	18:27	1.6	22:11	0.4
20	00:47	0.9	03:59	0.5	06:15	0.7	08:56	0.2
	13:20	1.5	16:30	1.1	19:08	1.6	23:02	0.4
21	01:22	0.8	04:25	0.4	06:47	0.6	09:24	0.2
	13:55	1.4	17:08	1.0	19:53	1.5	23:56	0.4
22	02:05	0.7	05:02	0.3	07:27	0.5	10:02	0.1
	14:35	1.2	17:48	1.0	20:43	1.4		
23							00:53	0.3
	03:01	0.6	05:54	0.3	08:18	0.4	10:53	0.1
	15:26	1.1	18:32	0.9	21:40	1.3		
24							01:52	0.3
	04:12	0.5	07:01	0.3	09:20	0.4	12:03	0.0
	16:39	1.0	19:33	0.9	22:47	1.2		
25							02:50	0.2
	05:33	0.6	08:34	0.4	10:44	0.5	13:29	0.1
	18:13	1.0	20:56	0.9	23:58	1.3		
26							03:46	0.2
	06:41	0.7	09:55	0.5	12:11	0.7	14:55	0.1
	19:20	1.2	22:13	1.0				
27					01:00	1.3	04:36	0.2
	07:36	1.0	10:47	0.7	13:16	1.0	16:08	0.1
	20:11	1.4	23:20	1.0				
28					01:53	1.5	05:20	0.2
	08:25	1.2	11:34	0.9	14:09	1.4	17:11	0.2
	20:57	1.7						
29			00:20	1.1	02:41	1.6	05:58	0.3
	09:12	1.5	12:21	1.1	14:57	1.8	18:09	0.3
	21:43	1.8						
30			01:14	1.1	03:26	1.6	06:34	0.3
	09:59	1.8	13:09	1.3	15:45	2.1	19:05	0.4
	22:28	1.9						
31			02:03	1.1	04:09	1.6	07:08	0.3
	10:45	2.1	13:57	1.5	16:32	2.4	20:00	0.5
	23:14	1.9						

Mars 2006

Pos.: 61°12' N, 6°30' V

Dag	EFB		EFK		VFB		VFK	
	tt:mm	råk	tt:mm	råk	tt:mm	råk	tt:mm	råk
01			01:45	1.2	03:48	1.6	06:39	0.3
	10:22	2.4	13:38	1.6	16:16	2.6	19:47	0.6
	22:49	1.9						
02			02:20	1.1	04:27	1.6	07:15	0.3
	11:04	2.5	14:26	1.6	17:00	2.6	20:34	0.6
	23:29	1.7						
03			02:52	1.1	05:07	1.5	07:53	0.3
	11:47	2.5	15:15	1.5	17:45	2.3	21:21	0.5
04	00:09	1.5	03:20	0.9	05:47	1.4	08:34	0.3
	12:33	2.3	16:06	1.4	18:30	2.0	22:09	0.4
05	00:52	1.2	03:44	0.8	06:31	1.2	09:20	0.3
	13:22	1.9	17:02	1.2	19:17	1.6	22:58	0.3
06	01:37	0.9	04:10	0.6	07:20	1.0	10:15	0.3
	14:22	1.5	18:09	1.0	20:07	1.2	23:56	0.1
07	02:32	0.6	04:45	0.4	08:21	0.8	11:26	0.2
	15:55	1.1	19:40	0.8	21:03	0.8		
08							01:08	0.1
	03:47	0.4	05:29	0.4	09:42	0.7	13:04	0.2
	17:53	0.9	21:39	0.7	22:24	0.7		
09							02:30	0.1
	—	—	—	—	11:15	0.8	14:52	0.2
	19:11	0.9	22:42	0.6	23:58	0.7		
10							03:35	0.1
	07:55	0.7	09:35	0.7	12:29	1.0	16:08	0.3
	19:59	1.0	23:25	0.7				
11					01:05	0.8	04:21	0.2
	08:05	1.0	10:34	0.8	13:22	1.2	16:56	0.3
	20:27	1.1	23:58	0.7				
12					01:51	0.9	04:57	0.3
	08:29	1.2	11:19	0.9	14:02	1.4	17:32	0.4
	20:49	1.3						
13			00:25	0.8	02:27	1.0	05:27	0.3
	08:58	1.4	11:57	1.0	14:38	1.6	18:03	0.4
	21:13	1.4						
14			00:47	0.9	02:57	1.1	05:54	0.3
	09:28	1.7	12:32	1.1	15:10	1.8	18:34	0.5
	21:39	1.4						
15			01:08	0.9	03:24	1.2	06:16	0.3
	09:59	1.8	13:05	1.2	15:42	1.9	19:07	0.5
	22:06	1.5						

Dag	EFB		EFK		VFB		VFK	
	tt:mm	råk	tt:mm	råk	tt:mm	råk	tt:mm	råk
16			01:30	0.9	03:49	1.2	06:38	0.3
	10:28	1.9	13:37	1.3	16:13	2.0	19:40	0.5
	22:34	1.5						
17			01:54	0.8	04:16	1.2	07:01	0.3
	10:57	2.0	14:10	1.4	16:46	2.1	20:15	0.5
	23:06	1.4						
18			02:19	0.8	04:45	1.2	07:29	0.3
	11:26	1.9	14:43	1.3	17:19	2.0	20:51	0.5
	23:41	1.3						
19			02:47	0.8	05:18	1.2	08:01	0.3
	11:57	1.8	15:18	1.2	17:55	1.8	21:29	0.4
20	00:20	1.2	03:19	0.7	05:55	1.1	08:40	0.3
	12:32	1.6	15:55	1.1	18:34	1.6	22:11	0.3
21	01:04	1.0	03:55	0.6	06:38	1.0	09:26	0.3
	13:14	1.3	16:40	1.0	19:19	1.3	23:02	0.2
22	01:55	0.8	04:37	0.5	07:32	0.8	10:24	0.2
	14:10	1.1	17:47	0.8	20:15	1.0		
23							00:13	0.1
	03:01	0.6	05:28	0.4	08:43	0.7	11:46	0.1
	15:41	0.9	19:33	0.7	21:35	0.8		
24							01:44	0.1
	04:35	0.5	06:27	0.4	10:13	0.8	13:32	0.1
	18:11	0.9	21:17	0.7	23:19	0.8		
25							03:02	0.1
	06:36	0.7	08:33	0.7	11:42	1.1	15:05	0.2
	19:13	1.2	22:31	0.8				
26					00:30	1.0	04:52	0.2
	08:29	1.1	10:50	0.9	13:49	1.5	17:14	0.3
	20:55	1.5						
27			00:26	0.9	02:21	1.1	05:29	0.2
	09:04	1.5	11:47	1.2	14:42	2.0	18:09	0.5
	21:31	1.7						
28			01:08	1.0	03:04	1.3	06:01	0.2
	09:39	1.9	12:39	1.4	15:29	2.3	18:59	0.6
	22:07	1.8						
29			01:44	1.1	03:44	1.4	06:35	0.2
	10:17	2.3	13:29	1.5	16:13	2.6	19:44	0.6
	22:43	1.8						
30			02:16	1.1	04:24	1.6	07:11	0.3
	10:57	2.5	14:19	1.6	16:55	2.6	20:27	0.5
	23:20	1.8						
31			02:46	1.1	05:04	1.7	07:51	0.3
	11:39	2.5	15:08	1.6	17:37	2.4	21:08	0.5
	23:58	1.6						

Apríl 2006

Pos.: 61°12' N, 6°30' V

Dag	EFB		EFK		VFB		VFK	
	tt:mm	rák	tt:mm	rák	tt:mm	rák	tt:mm	rák
01			03:14	1.1	05:44	1.7	08:35	0.4
	12:23	2.4	15:59	1.5	18:19	2.1	21:47	0.4
02	00:38	1.4	03:42	1.0	06:26	1.6	09:21	0.4
	13:10	2.1	16:51	1.3	19:01	1.7	22:27	0.3
03	01:21	1.2	04:12	0.8	07:11	1.4	10:13	0.4
	14:03	1.7	17:49	1.1	19:43	1.3	23:08	0.2
04	02:09	1.0	04:48	0.7	08:01	1.2	11:14	0.3
	15:11	1.2	19:02	0.8	20:25	0.9	23:57	0.1
05	03:09	0.7	05:30	0.6	09:03	1.0	12:32	0.3
	16:51	0.9	—	—	—	—	—	—
06							01:03	0.0
	04:30	0.6	06:16	0.5	10:24	0.8	14:11	0.2
	18:36	0.8	—	—	—	—	—	—
07							02:33	0.0
	—	—	—	—	11:51	0.9	15:48	0.3
	19:52	0.8	23:52	0.5	—	—	—	—
08					00:25	0.5	03:52	0.1
	08:09	0.7	09:58	0.7	13:01	1.0	16:51	0.3
	20:30	0.9	—	—	—	—	—	—
09			00:17	0.5	01:38	0.6	04:44	0.1
	08:35	1.0	10:55	0.8	13:52	1.2	17:32	0.4
	20:50	1.0	—	—	—	—	—	—
10			00:41	0.6	02:20	0.7	05:20	0.2
	09:02	1.2	11:39	0.9	14:32	1.4	18:04	0.4
	21:12	1.1	—	—	—	—	—	—
11			01:00	0.7	02:52	0.9	05:48	0.3
	09:29	1.4	12:17	1.0	15:07	1.6	18:35	0.5
	21:37	1.3	—	—	—	—	—	—
12			01:14	0.8	03:19	1.0	06:12	0.3
	09:57	1.6	12:52	1.1	15:39	1.8	19:05	0.5
	22:04	1.4	—	—	—	—	—	—
13			01:33	0.9	03:46	1.1	06:36	0.3
	10:25	1.8	13:26	1.3	16:11	2.0	19:36	0.5
	22:33	1.5	—	—	—	—	—	—
14			01:57	0.9	04:15	1.2	07:01	0.3
	10:53	1.9	14:00	1.3	16:42	2.1	20:07	0.5
	23:04	1.6	—	—	—	—	—	—
15			02:25	0.9	04:46	1.3	07:31	0.3
	11:22	1.9	14:35	1.3	17:15	2.1	20:40	0.5
	23:39	1.6	—	—	—	—	—	—

Dag	EFB		EFK		VFB		VFK	
	tt:mm	rák	tt:mm	rák	tt:mm	rák	tt:mm	rák
16			02:54	0.9	05:21	1.3	08:06	0.4
	11:53	1.9	15:12	1.3	17:50	2.0	21:14	0.4
17	00:16	1.5	03:27	0.9	05:59	1.4	08:46	0.4
	12:29	1.8	15:53	1.2	18:27	1.8	21:51	0.3
18	00:58	1.3	04:01	0.8	06:40	1.3	09:32	0.3
	13:10	1.6	16:40	1.1	19:09	1.5	22:34	0.3
19	01:45	1.1	04:40	0.8	07:27	1.2	10:26	0.3
	14:00	1.3	17:40	0.9	19:56	1.2	23:27	0.2
20	02:42	0.9	05:24	0.7	08:24	1.1	11:35	0.2
	15:07	1.1	19:02	0.8	20:56	0.9	—	—
21							00:36	0.1
	03:55	0.7	06:17	0.6	09:37	1.0	13:05	0.2
	16:57	0.9	20:42	0.7	22:13	0.7	—	—
22							01:59	0.1
	05:31	0.7	07:24	0.7	11:02	1.1	14:43	0.3
	18:44	1.0	22:24	0.7	23:43	0.7	—	—
23							03:10	0.1
	07:07	0.9	09:13	0.9	12:24	1.4	16:04	0.4
	19:45	1.2	23:29	0.8	—	—	—	—
24					00:54	0.8	04:01	0.1
	07:55	1.3	10:23	1.1	13:29	1.8	17:07	0.5
	20:27	1.4	—	—	—	—	—	—
25			00:12	0.9	01:47	1.0	04:43	0.1
	08:32	1.7	11:22	1.2	14:21	2.2	17:58	0.6
	21:03	1.5	—	—	—	—	—	—
26			00:45	1.0	02:34	1.2	05:22	0.1
	09:11	2.0	12:17	1.4	15:08	2.4	18:43	0.6
	21:39	1.6	—	—	—	—	—	—
27			01:13	1.0	03:18	1.4	06:04	0.2
	09:51	2.3	13:10	1.5	15:51	2.4	19:24	0.5
	22:15	1.7	—	—	—	—	—	—
28			01:40	1.1	04:01	1.6	06:49	0.3
	10:34	2.4	14:02	1.5	16:33	2.3	20:02	0.4
	22:52	1.6	—	—	—	—	—	—
29			02:10	1.1	04:43	1.7	07:36	0.4
	11:19	2.3	14:54	1.4	17:14	2.1	20:38	0.4
	23:32	1.6	—	—	—	—	—	—
30			02:44	1.1	05:26	1.7	08:25	0.4
	12:07	2.1	15:46	1.3	17:55	1.8	21:13	0.3

Juli 2006

Pos.: 61°12' N, 6°30' V

Dag	EFB		EFK		VFB		VFK	
	tt:mm	rák	tt:mm	rák	tt:mm	rák	tt:mm	rák
01	02:07	1.4	05:14	1.0	07:50	1.5	11:32	0.4
	14:22	0.9	17:44	0.5	19:46	0.6	22:28	0.2
02	02:50	1.3	05:53	1.0	08:35	1.4	12:28	0.4
	14:59	0.7	18:12	0.3	20:17	0.5	22:54	0.1
03	03:34	1.2	06:34	0.9	09:24	1.3	13:28	0.4
	15:40	0.5	18:46	0.2	20:54	0.4	23:28	0.1
04	04:24	1.1	07:17	0.9	10:17	1.2	14:31	0.4
	16:35	0.5	19:31	0.2	21:39	0.3		
05							00:18	0.0
	05:26	1.0	08:06	0.9	11:15	1.2	15:28	0.3
06	17:49	0.5	20:28	0.3	22:25	0.4		
							01:25	0.0
07	06:38	0.9	09:00	0.9	12:14	1.2	16:13	0.3
	18:57	0.6	21:59	0.4	23:25	0.4		
08							02:40	0.1
	07:40	1.0	09:59	0.9	13:09	1.3	16:54	0.3
09	19:51	0.8	23:17	0.5				
					01:06	0.6	03:54	0.1
10	08:25	1.1	10:59	0.9	14:00	1.4	17:34	0.3
	20:36	1.0						
11			00:00	0.6	02:13	0.8	04:59	0.1
	09:05	1.3	11:58	1.0	14:47	1.5	18:14	0.2
12	21:19	1.2						
			00:39	0.8	03:04	1.1	05:56	0.2
13	09:46	1.5	12:56	1.1	15:32	1.6	18:53	0.3
	22:02	1.4						
14			01:21	0.9	03:50	1.4	06:50	0.2
	10:29	1.7	13:51	1.1	16:17	1.6	19:31	0.3
15	22:48	1.6						
			02:04	1.1	04:35	1.7	07:44	0.2
16	11:14	1.8	14:43	1.1	17:01	1.6	20:08	0.3
	23:36	1.8						
17			02:50	1.3	05:21	2.0	08:39	0.3
	12:01	1.8	15:34	1.1	17:44	1.6	20:45	0.3
18	00:25	1.9	03:37	1.4	06:09	2.2	09:36	0.5
	12:50	1.7	16:23	1.0	18:27	1.4	21:21	0.3
19	01:14	2.0	04:24	1.4	06:59	2.2	10:35	0.5
	13:40	1.5	17:10	0.9	19:10	1.2	21:58	0.3

Dag	EFB		EFK		VFB		VFK	
	tt:mm	rák	tt:mm	rák	tt:mm	rák	tt:mm	rák
16	02:01	2.0	05:13	1.4	07:52	2.2	11:38	0.5
	14:31	1.3	17:56	0.8	19:55	1.0	22:37	0.2
17	02:49	1.9	06:05	1.3	08:48	2.0	12:44	0.5
	15:23	1.0	18:38	0.6	20:42	0.8	23:21	0.1
18	03:41	1.8	07:03	1.2	09:48	1.8	13:53	0.4
	16:18	0.8	19:13	0.5	21:38	0.7		
19							00:16	0.1
	04:43	1.6	08:10	1.1	10:52	1.6	15:04	0.3
20	17:21	0.6	19:48	0.4	22:46	0.6		
							01:28	0.1
21	06:03	1.5	09:27	1.0	12:01	1.4	16:10	0.3
	18:30	0.6	20:36	0.5				
22							00:07	0.7
	07:30	1.4	10:46	1.0	13:08	1.3	17:02	0.3
23	19:37	0.7	22:13	0.6				
					01:23	0.9	04:26	0.2
24	08:40	1.5	11:58	1.0	14:06	1.2	17:44	0.3
	20:36	0.9	23:38	0.8				
25							02:27	1.2
	09:34	1.5	12:57	1.0	14:58	1.2	18:19	0.3
26	21:27	1.2						
			00:38	1.0	03:20	1.5	06:40	0.3
27	10:18	1.5	13:45	1.0	15:44	1.3	18:54	0.3
	22:12	1.5						
28					01:30	1.1	04:05	1.7
	10:55	1.5	14:25	1.0	16:27	1.3	19:29	0.3
29	22:55	1.7						
			02:15	1.2	04:46	1.8	08:12	0.4
30	11:29	1.5	15:00	0.9	17:06	1.3	20:03	0.3
	23:37	1.8						
31					02:56	1.2	05:24	1.8
	12:02	1.5	15:31	0.9	17:41	1.2	20:35	0.4
32	00:17	1.8	03:33	1.2	06:01	1.8	09:30	0.4
	12:33	1.4	16:00	0.8	18:13	1.1	21:03	0.3
33	00:55	1.8	04:07	1.2	06:37	1.8	10:10	0.4
	13:03	1.2	16:25	0.7	18:40	0.9	21:26	0.3
34	01:30	1.7	04:41	1.2	07:14	1.7	10:53	0.4
	13:34	1.0	16:47	0.5	19:05	0.8	21:47	0.3
35	02:03	1.6	05:15	1.1	07:51	1.6	11:40	0.4
	14:06	0.8	17:09	0.4	19:32	0.7	22:11	0.2

August 2006

Pos.: 61°12' N, 6°30' V

Dag	EFB		EFK		VFB		VFK	
	tt:mm	rák	tt:mm	rák	tt:mm	rák	tt:mm	rák
01	02:35	1.4	05:50	1.0	08:31	1.4	12:30	0.4
	14:44	0.7	17:38	0.3	20:05	0.6	22:42	0.1
02	03:09	1.2	06:27	0.9	09:16	1.3	13:24	0.3
	15:32	0.5	18:20	0.3	20:50	0.5	23:27	0.1
03	03:53	1.0	07:06	0.9	10:07	1.1	14:22	0.3
	16:35	0.5	19:19	0.3	21:49	0.4		
04							00:32	0.1
	05:01	0.9	07:57	0.8	11:11	1.0	15:22	0.2
05	17:58	0.5	20:38	0.3	23:09	0.4		
							02:01	0.1
06	07:11	0.8	09:26	0.8	12:28	1.0	16:22	0.2
	19:19	0.6	22:24	0.4				
07					00:45	0.6	03:35	0.1
	08:17	1.0	10:50	0.9	13:36	1.1	17:14	0.2
08	20:19	0.8	23:26	0.6				
					01:55	0.9	04:51	0.1
09	09:00	1.2	11:57	0.9	14:32	1.3	17:59	0.2
	21:09	1.1						
10			00:15	0.8	02:49	1.3	05:53	0.2
	09:40	1.5	12:55	1.0	15:20	1.4	18:37	0.3
11	21:54	1.5						
			01:01	1.0	03:37	1.7	06:49	0.3
12	10:21	1.7	13:47	1.1	16:04	1.5	19:12	0.3
	22:39	1.8						
13			01:47	1.3	04:22	2.1	07:42	0.4
	11:03	1.9	14:34	1.1	16:46	1.6	19:45	0.3
14	23:22	2.1						
			02:33	1.5	05:08	2.4	08:34	0.5
15	11:46	1.9	15:18	1.1	17:26	1.6	20:18	0.3
	00:04	2.3	03:19	1.6	05:54	2.5	09:26	0.6
16	12:29	1.8	15:59	1.1	18:06	1.5	20:53	0.3
	00:47	2.4	04:06	1.6	06:41	2.5	10:18	0.6
17	13:13	1.6	16:36	1.0	18:46	1.4	21:29	0.3
	01:31	2.3	04:54	1.5	07:29	2.3	11:12	0.5
18	13:58	1.3	17:08	0.8	19:28	1.2	22:10	0.3
	02:17	2.1	05:47	1.3	08:19	2.0	12:09	0.4
19	14:44	1.0	17:33	0.6	20:15	1.0	22:57	0.2

Dag	EFB		EFK		VFB		VFK	
	tt:mm	rák	tt:mm	rák	tt:mm	rák	tt:mm	rák
16	03:09	1.8	06:48	1.2	09:13	1.6	13:11	0.3
	15:35	0.7	18:00	0.5	21:10	0.8	23:56	0.2
17	04:18	1.5	08:02	1.0	10:14	1.2	14:22	0.2
	16:38	0.5	18:40	0.3	22:22	0.7		
18							01:18	0.2
	06:02	1.2	09:36	0.9	11:27	1.0	15:37	0.1
19	18:02	0.4	19:29	0.4	23:50	0.8		
							03:03	0.2
20	07:44	1.2	11:07	0.8	12:46	0.9	16:38	0.2
	21:41	0.6	21:49	0.6				
21					01:14	1.0	04:39	0.3
	08:49	1.2	12:12	0.8	13:54	0.9	17:23	0.2
22	20:58	0.9	23:28	0.8				
					02:18	1.2	05:47	0.3
23	09:33	1.3	12:59	0.8	14:48	1.0	18:01	0.2
	21:30	1.2						
24			00:24	0.9	03:07	1.5	06:36	0.4
	10:04	1.4	13:34	0.9	15:32	1.1	18:36	0.3
25	22:04	1.5						
			01:11	1.1	03:48	1.7	07:16	0.4
26	10:31	1.5	14:04	0.9	16:10	1.2	19:09	0.3
	22:40	1.7						
27			01:51	1.2	04:25	1.8	07:51	0.4
	10:59	1.5	14:31	0.9	16:43	1.3	19:39	0.4
28	23:14	1.8						
			02:27	1.2	04:59	1.9	08:24	0.5
29	11:27	1.5	14:56	0.9	17:13	1.2	20:05	0.4
	23:48	1.9						
30			03:00	1.3	05:32	1.9	08:59	0.5
	11:56	1.4	15:20	0.8	17:39	1.2	20:28	0.4
31	00:20	1.9	03:32	1.3	06:05	1.9	09:35	0.5
	12:25	1.3	15:42	0.7	18:04	1.1	20:49	0.3
32	00:50	1.8	04:04	1.3	06:37	1.8	10:13	0.5
	12:55	1.2	16:04	0.7	18:30	1.0	21:13	0.3
33	01:18	1.7	04:36	1.2	07:11	1.7	10:52	0.5
	13:29	1.0	16:28	0.6	18:59	0.9	21:42	0.3
34	01:47	1.5	05:09	1.1	07:47	1.5	11:33	0.4
	14:08	0.9	16:58	0.5	19:35	0.8	22:20	0.2
35	02:20	1.3	05:43	1.0	08:27	1.3	12:19	0.3
	14:55	0.7	17:38	0.4	20:21	0.7	23:08	0.2

September2006

Pos.: 61°12' N, 6°30' V

Dag	EFB		EFK		VFB		VFK	
	tt:mm	råk	tt:mm	råk	tt:mm	råk	tt:mm	råk
01	03:04	1.0	06:23	0.8	09:14	1.1	13:16	0.2
	15:53	0.5	18:31	0.3	21:25	0.5		
02							00:16	0.1
	04:10	0.8	07:24	0.7	10:19	0.9	14:33	0.1
	17:13	0.4	19:39	0.3	22:51	0.5		
03							01:53	0.1
	07:01	0.8	09:27	0.7	11:57	0.8	15:54	0.1
	18:58	0.5	21:29	0.5				
04					00:26	0.7	03:34	0.1
	08:09	1.0	10:55	0.8	13:20	1.0	16:54	0.2
	20:16	0.8	22:53	0.7				
05					01:39	1.1	04:51	0.2
	08:50	1.2	11:59	0.9	14:18	1.1	17:37	0.2
	21:03	1.2	23:48	1.0				
06					02:34	1.5	05:51	0.3
	09:27	1.5	12:52	1.0	15:04	1.3	18:11	0.3
	21:42	1.6						
07			00:37	1.2	03:22	2.0	06:44	0.4
	10:05	1.8	13:37	1.1	15:45	1.5	18:43	0.3
	22:19	2.0						
08			01:24	1.4	04:07	2.4	07:33	0.5
	10:43	1.9	14:17	1.1	16:24	1.6	19:15	0.3
	22:57	2.3						
09			02:11	1.6	04:51	2.6	08:20	0.6
	11:22	1.9	14:54	1.2	17:02	1.6	19:49	0.3
	23:37	2.5						
10			02:58	1.6	05:34	2.6	09:07	0.6
	12:02	1.8	15:27	1.1	17:42	1.6	20:27	0.3
11	00:19	2.5	03:47	1.6	06:18	2.5	09:52	0.5
	12:43	1.6	15:56	1.0	18:22	1.5	21:08	0.4
12	01:03	2.4	04:38	1.5	07:02	2.1	10:38	0.4
	13:25	1.3	16:21	0.9	19:05	1.4	21:54	0.4
13	01:52	2.1	05:34	1.3	07:48	1.7	11:26	0.3
	14:10	1.0	16:46	0.7	19:53	1.2	22:48	0.3
14	02:49	1.7	06:40	1.1	08:37	1.3	12:19	0.1
	15:02	0.7	17:19	0.5	20:51	1.0	23:57	0.3
15	04:13	1.2	08:09	0.8	09:28	0.9	13:27	0.0
	16:11	0.5	18:02	0.4	22:06	0.9		

Dag	EFB		EFK		VFB		VFK	
	tt:mm	råk	tt:mm	råk	tt:mm	råk	tt:mm	råk
16							01:30	0.2
	06:15	1.0	—	—	—	—	14:50	0.0
	18:01	0.5	—	—	23:39	0.9		
17							03:21	0.3
	07:46	1.0	11:35	0.6	12:19	0.6	16:04	0.1
	20:35	0.7	21:54	0.7				
18					01:02	1.1	04:46	0.3
	08:42	1.1	12:14	0.6	13:40	0.7	16:56	0.1
	20:49	1.0	23:07	0.8				
19					02:01	1.3	05:40	0.4
	09:13	1.2	12:47	0.7	14:32	0.9	17:36	0.2
	21:15	1.2	23:58	0.9				
20					02:45	1.5	06:19	0.4
	09:34	1.3	13:14	0.8	15:11	1.0	18:10	0.3
	21:44	1.5						
21			00:41	1.0	03:23	1.7	06:52	0.4
	09:58	1.4	13:37	0.9	15:44	1.1	18:40	0.3
	22:15	1.7						
22			01:18	1.1	03:57	1.8	07:23	0.5
	10:24	1.5	13:58	0.9	16:12	1.2	19:06	0.3
	22:45	1.8						
23			01:51	1.2	04:30	1.9	07:54	0.5
	10:52	1.5	14:20	0.9	16:38	1.2	19:29	0.3
	23:15	1.9						
24			02:23	1.3	05:01	2.0	08:26	0.5
	11:21	1.5	14:43	0.9	17:04	1.2	19:52	0.3
	23:43	1.9						
25			02:55	1.3	05:32	2.0	08:59	0.5
	11:51	1.4	15:07	0.8	17:32	1.2	20:17	0.3
26	00:11	1.9	03:27	1.3	06:03	1.9	09:32	0.5
	12:24	1.4	15:33	0.8	18:03	1.2	20:48	0.3
27	00:40	1.7	04:01	1.2	06:36	1.7	10:06	0.4
	13:01	1.2	16:02	0.7	18:37	1.1	21:26	0.3
28	01:12	1.5	04:36	1.1	07:11	1.5	10:43	0.3
	13:42	1.1	16:36	0.7	19:18	1.0	22:11	0.3
29	01:51	1.3	05:17	0.9	07:51	1.2	11:26	0.2
	14:29	0.9	17:16	0.6	20:08	0.9	23:07	0.2
30	02:41	1.0	06:12	0.8	08:40	0.9	12:26	0.1
	15:30	0.7	18:06	0.5	21:13	0.8		

Oktober 2006

Pos.: 61°12' N, 6°30' V

Dag	EFB		EFK		VFB		VFK	
	tt:mm	råk	tt:mm	råk	tt:mm	råk	tt:mm	råk
01							00:23	0.1
	03:56	0.8	07:45	0.7	09:48	0.7	13:51	0.1
	16:56	0.5	19:04	0.5	22:37	0.8		
02							02:02	0.1
	06:31	0.8	09:34	0.7	11:29	0.7	15:17	0.1
	19:00	0.7	20:51	0.6				
03					00:07	1.0	03:37	0.2
	07:44	1.0	10:58	0.7	12:56	0.8	16:17	0.2
	20:08	1.0	22:21	0.9				
04					01:19	1.4	04:47	0.3
	08:27	1.3	11:56	0.9	13:52	1.0	16:59	0.2
	20:42	1.4	23:19	1.1				
05					02:15	1.8	05:43	0.5
	09:05	1.5	12:41	1.0	14:36	1.2	17:33	0.2
	21:15	1.8						
06			00:10	1.3	03:03	2.3	06:33	0.5
	09:41	1.7	13:18	1.1	15:18	1.4	18:07	0.2
	21:51	2.2						
07			01:00	1.5	03:47	2.5	07:18	0.6
	10:18	1.8	13:51	1.1	15:58	1.5	18:44	0.3
	22:30	2.4						
08			01:50	1.6	04:30	2.6	08:01	0.5
	10:55	1.8	14:21	1.1	16:39	1.6	19:24	0.3
	23:12	2.5						
09			02:40	1.6	05:12	2.5	08:42	0.5
	11:34	1.7	14:50	1.1	17:20	1.7	20:08	0.4
	23:56	2.5						
10			03:32	1.5	05:54	2.2	09:22	0.4
	12:14	1.5	15:19	1.0	18:03	1.7	20:57	0.4
11	00:44	2.2	04:27	1.4	06:37	1.8	10:02	0.3
	12:57	1.3	15:52	0.9	18:48	1.5	21:50	0.4
12	01:38	1.8	05:26	1.1	07:20	1.4	10:42	0.2
	13:46	1.1	16:29	0.8	19:38	1.4	22:52	0.4
13	02:44	1.4	06:37	0.9	08:04	1.0	11:28	0.1
	14:45	0.9	17:15	0.7	20:39	1.1		
14							00:08	0.3
	04:16	1.0	—	—	—	—	12:26	0.0
	16:00	0.7	18:13	0.6	21:54	1.0		
15							01:42	0.3
	05:57	0.8	—	—	—	—	13:48	0.0
	17:46	0.7	19:47	0.6	23:19	1.0		

Dag	EFB		EFK		VFB		VFK	
	tt:mm	råk	tt:mm	råk	tt:mm	råk	tt:mm	råk
16							03:19	0.3
	07:21	0.8	—	—	—	—	15:11	0.0
	19:34	0.8	21:27	0.7				
17					00:34	1.1	04:30	0.4
	08:10	0.9	12:01	0.5	13:08	0.6	16:13	0.1
	20:13	1.0	22:32	0.8				
18					01:30	1.3	05:17	0.4
	08:33	1.0	12:27	0.6	13:59	0.7	16:58	0.2
	20:45	1.2	23:21	0.9				
19					02:15	1.5	05:52	0.5
	08:55	1.1	12:50	0.7	14:36	0.8	17:32	0.2
	21:15	1.4						
20			00:02	1.0	02:52	1.6	06:23	0.5
	09:22	1.2	13:07	0.8	15:06	1.0	18:00	0.3
	21:44	1.6						
21			00:38	1.1	03:26	1.8	06:52	0.5
	09:50	1.4	13:25	0.9	15:34	1.1	18:26	0.3
	22:13	1.7						
22			01:12	1.2	03:58	1.9	07:22	0.5
	10:20	1.5	13:48	0.9	16:03	1.1	18:52	0.3
	22:41	1.8						
23			01:45	1.3	04:29	2.0	07:53	0.5
	10:50	1.5	14:14	0.9	16:33	1.2	19:20	0.3
	23:09	1.8						
24			02:20	1.3	05:00	2.0	08:23	0.4
	11:23	1.5	14:42	0.9	17:07	1.3	19:54	0.3
	23:39	1.8						
25			02:56	1.2	05:32	1.9	08:55	0.4
	11:59	1.5	15:12	0.9	17:43	1.3	20:33	0.3
26	00:12	1.7	03:35	1.2	06:07	1.7	09:28	0.3
	12:39	1.4	15:46	0.9	18:22	1.3	21:18	0.3
27	00:51	1.5	04:18	1.0	06:46	1.4	10:06	0.3
	13:23	1.2	16:24	0.8	19:07	1.3	22:10	0.3
28	01:37	1.3	05:10	0.9	07:30	1.2	10:52	0.2
	14:17	1.0	17:09	0.7	20:00	1.1	23:15	0.2
29	02:35	1.0	06:19	0.7	08:23	0.9	11:50	0.2
	15:24	0.9	18:03	0.7	21:06	1.1		
30							00:36	0.2
	02:59	0.9	06:46	0.6	08:31	0.7	12:04	0.1
	15:49	0.8	18:08	0.7	21:24	1.1		
31							01:08	0.3
	04:51	0.9	08:26	0.6	09:50	0.7	13:19	0.1
	17:21	0.9	19:36	0.9	22:46	1.4		

November 2006

Pos.: 61°12' N, 6°30' V

Dag	EFB		EFK		VFB		VFK		Dag	EFB		EFK		VFB		VFK	
	tt:mm	råk	tt:mm	råk	tt:mm	råk	tt:mm	råk		tt:mm	råk	tt:mm	råk	tt:mm	råk	tt:mm	råk
01							02:31	0.4	16							03:43	0.4
	06:05	1.0	09:50	0.7	11:09	0.7	14:19	0.1		06:38	0.8	—	—	11:28	0.5	14:55	0.1
	18:22	1.2	20:49	1.0	23:55	1.7				19:07	1.1	21:35	0.9				
02							03:37	0.5	17					00:36	1.4	04:19	0.4
	06:55	1.3	10:42	0.8	12:10	0.9	15:06	0.1		07:13	0.9	11:38	0.6	12:34	0.6	15:36	0.2
	19:04	1.6	21:49	1.2						19:41	1.3	22:17	1.0				
03					00:51	2.0	04:31	0.5	18					01:17	1.5	04:51	0.5
	07:35	1.4	11:18	0.9	13:01	1.0	15:49	0.1		07:46	1.1	11:40	0.7	13:14	0.8	16:11	0.2
	19:43	1.9	22:44	1.3						20:12	1.4	22:55	1.0				
04					01:40	2.3	05:17	0.5	19					01:52	1.7	05:21	0.5
	08:13	1.5	11:48	1.0	13:49	1.2	16:33	0.2		08:18	1.2	11:54	0.8	13:53	0.9	16:45	0.2
	20:24	2.2	23:39	1.4						20:41	1.5	23:33	1.1				
05					02:25	2.4	06:00	0.5	20					02:26	1.8	05:50	0.4
	08:50	1.6	12:16	1.0	14:34	1.5	17:19	0.3		08:50	1.4	12:20	0.8	14:31	1.0	17:20	0.2
	21:07	2.3								21:11	1.6						
06			00:34	1.5	03:09	2.3	06:39	0.4	21			00:11	1.2	02:58	1.8	06:20	0.4
	09:29	1.6	12:46	1.1	15:19	1.7	18:09	0.3		09:24	1.5	12:49	0.9	15:09	1.2	17:57	0.3
	21:54	2.4								21:42	1.7						
07			01:29	1.5	03:51	2.1	07:16	0.3	22			00:52	1.2	03:32	1.8	06:52	0.3
	10:09	1.6	13:20	1.1	16:03	1.8	19:01	0.4		10:00	1.5	13:21	0.9	15:47	1.4	18:39	0.3
	22:43	2.2								22:17	1.7						
08			02:24	1.4	04:33	1.9	07:51	0.3	23			01:36	1.2	04:09	1.7	07:25	0.3
	10:52	1.5	14:01	1.1	16:48	1.8	19:56	0.4		10:39	1.5	13:57	0.9	16:27	1.5	19:25	0.3
	23:36	1.9								22:56	1.6						
09			03:19	1.2	05:15	1.5	08:28	0.2	24			02:22	1.1	04:48	1.6	08:02	0.3
	11:40	1.4	14:49	1.0	17:36	1.7	20:54	0.4		11:24	1.5	14:37	1.0	17:10	1.5	20:16	0.3
10	00:34	1.6	04:18	1.0	05:59	1.1	09:06	0.2		23:41	1.5						
	12:35	1.3	15:40	1.0	18:28	1.5	21:58	0.4	25			03:12	1.0	05:31	1.4	08:42	0.3
11	01:39	1.2	05:21	0.8	06:43	0.8	09:47	0.1		12:14	1.4	15:22	1.0	17:57	1.5	21:15	0.3
	13:36	1.1	16:35	0.9	19:27	1.3	23:10	0.3	26	00:32	1.3	04:08	0.9	06:18	1.1	09:27	0.3
12	02:49	0.9	06:42	0.6	07:24	0.6	10:38	0.1		13:12	1.3	16:12	1.0	18:52	1.5	22:22	0.3
	14:43	1.0	17:34	0.8	20:33	1.2			27	01:34	1.1	05:12	0.7	07:11	0.9	10:17	0.2
13							00:28	0.3		14:15	1.2	17:07	1.0	19:55	1.5	23:39	0.4
	03:58	0.7	—	—	—	—	11:42	0.0	28	02:47	1.0	06:26	0.6	08:09	0.7	11:12	0.1
	15:57	0.9	18:38	0.7	21:44	1.1				15:21	1.2	18:07	1.0	21:06	1.6		
14							01:48	0.3	29							01:00	0.4
	05:04	0.7	—	—	—	—	12:56	0.1		04:06	0.9	07:51	0.6	09:06	0.6	12:12	0.1
	17:23	0.9	19:45	0.8	22:52	1.2				16:26	1.3	19:13	1.1	22:18	1.7		
15							02:54	0.4	30							02:17	0.5
	05:58	0.7	—	—	—	—	14:03	0.1		05:18	1.0	09:19	0.7	10:06	0.7	13:12	0.0
	18:25	1.0	20:45	0.8	23:49	1.3				17:28	1.4	20:20	1.1	23:26	1.8		

Desember 2006

Pos.: 61°12' N, 6°30' V

Dag	EFB		EFK		VFB		VFK	
	tt:mm	rák	tt:mm	rák	tt:mm	rák	tt:mm	rák
01							03:21	0.5
	06:15	1.1	10:07	0.7	11:21	0.7	14:10	0.0
	18:24	1.6	21:24	1.2				
02					00:25	2.0	04:14	0.5
	07:02	1.1	10:38	0.8	12:27	0.9	15:09	0.1
	19:16	1.9	22:26	1.3				
03					01:17	2.0	05:00	0.4
	07:44	1.2	11:07	0.8	13:24	1.1	16:09	0.2
	20:06	2.0	23:28	1.3				
04					02:05	2.0	05:40	0.4
	08:26	1.3	11:39	0.9	14:16	1.4	17:08	0.3
	20:56	2.1						
05			00:28	1.3	02:50	1.9	06:16	0.3
	09:08	1.5	12:20	1.0	15:04	1.7	18:06	0.3
	21:48	2.1						
06			01:25	1.3	03:34	1.7	06:51	0.3
	09:52	1.6	13:09	1.1	15:51	1.8	19:03	0.4
	22:40	1.9						
07			02:18	1.2	04:17	1.5	07:25	0.2
	10:40	1.6	14:00	1.2	16:38	1.8	19:59	0.4
	23:32	1.7						
08			03:09	1.0	05:00	1.3	08:01	0.2
	11:32	1.6	14:51	1.2	17:25	1.8	20:55	0.4
09	00:23	1.4	03:57	0.9	05:44	1.1	08:39	0.2
	12:25	1.5	15:40	1.1	18:14	1.6	21:51	0.4
10	01:11	1.2	04:44	0.7	06:28	0.8	09:19	0.2
	13:19	1.4	16:27	1.0	19:06	1.5	22:49	0.4
11	01:59	0.9	05:30	0.5	07:13	0.6	09:59	0.1
	14:12	1.2	17:14	0.9	20:00	1.3	23:52	0.3
12	02:47	0.7	06:15	0.4	07:52	0.4	10:41	0.1
	15:08	1.1	18:02	0.9	20:58	1.2		
13							00:58	0.3
	03:40	0.6	06:54	0.4	08:14	0.4	11:27	0.1
	16:12	1.0	18:54	0.8	21:58	1.2		
14							02:04	0.4
	04:39	0.5	07:28	0.4	08:37	0.4	12:21	0.1
	17:22	1.0	19:48	0.8	22:57	1.2		
15							03:00	0.4
	05:36	0.6	08:19	0.5	09:04	0.5	13:22	0.1
	18:21	1.0	20:41	0.8	23:51	1.3		

Dag	EFB		EFK		VFB		VFK	
	tt:mm	rák	tt:mm	rák	tt:mm	rák	tt:mm	rák
16							03:43	0.4
	06:27	0.7	—	—	—	—	—	—
	19:06	1.1	21:29	0.9				
17					00:37	1.4	04:17	0.4
	07:11	0.9	11:07	0.6	12:06	0.6	15:20	0.1
	19:43	1.2	22:15	0.9				
18					01:17	1.5	04:49	0.4
	07:49	1.0	11:22	0.7	13:20	0.8	16:10	0.2
	20:17	1.3	23:01	1.0				
19					01:55	1.5	05:21	0.3
	08:25	1.2	11:52	0.7	14:08	1.0	16:57	0.2
	20:50	1.4	23:48	1.1				
20					02:33	1.6	05:54	0.3
	09:02	1.4	12:26	0.8	14:50	1.2	17:44	0.2
	21:25	1.5						
21			00:37	1.1	03:12	1.6	06:28	0.3
	09:42	1.5	13:03	0.9	15:31	1.5	18:31	0.2
	22:04	1.6						
22			01:26	1.1	03:53	1.6	07:05	0.3
	10:26	1.6	13:44	1.1	16:14	1.7	19:22	0.3
	22:47	1.6						
23			02:15	1.1	04:35	1.5	07:43	0.3
	11:15	1.7	14:29	1.2	16:58	1.8	20:16	0.3
	23:34	1.6						
24			03:05	1.0	05:19	1.4	08:21	0.3
	12:06	1.7	15:16	1.2	17:47	1.9	21:15	0.4
25	00:26	1.5	03:57	0.9	06:04	1.2	09:01	0.3
	12:59	1.7	16:04	1.3	18:40	1.9	22:19	0.5
26	01:21	1.3	04:52	0.8	06:51	1.0	09:42	0.2
	13:50	1.7	16:54	1.3	19:38	1.9	23:28	0.5
27	02:20	1.1	05:49	0.7	07:40	0.8	10:25	0.1
	14:42	1.6	17:48	1.2	20:41	1.9		
28							00:41	0.5
	03:22	0.9	06:48	0.6	08:31	0.7	11:14	0.1
	15:38	1.6	18:49	1.2	21:46	1.8		
29							01:54	0.4
	04:26	0.8	07:48	0.6	09:30	0.6	12:15	0.0
	16:43	1.5	19:57	1.1	22:53	1.7		
30							03:00	0.4
	05:31	0.8	08:44	0.6	10:46	0.7	13:28	0.1
	17:55	1.6	21:10	1.1	23:58	1.7		
31							03:57	0.3
	06:29	0.8	09:34	0.6	12:02	0.8	14:47	0.1
	19:04	1.7	22:22	1.1				