

Tøknifrágreiðing

Sjóvarfalsrákið á Munkagrunninum í ár 2008

Knud Simonsen

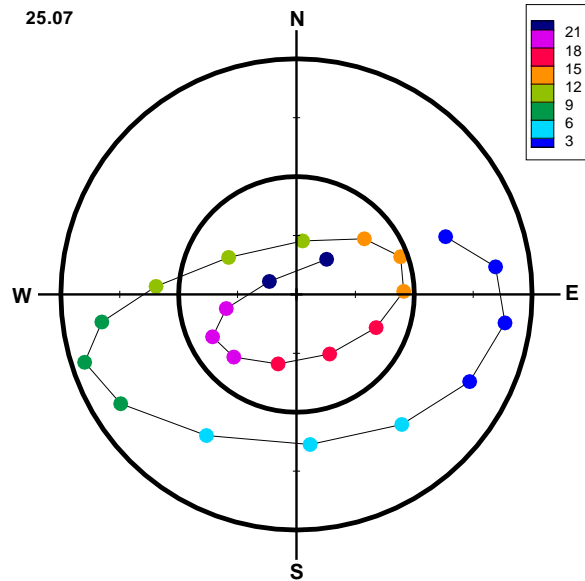

SEMIÐGERÐ
Thesis

TØKNIFRÁGREIÐING
Technical Report

UNDIRVÍSINGARTILFAR
Teaching Material

UPPRIT
Notes

NVDRit 2007:08

NÁTTÚRUVÍSINDAEILDIN FRÓÐSKAPARSETUR FØROYA
Faculty of Science and Technology University of the Faroe Islands

Heiti / Title **Sjóvarfalsrákið á Munkagrunninum
í ár 2008**

Høvundur / Author **Knud Simonsen**
Náttúruvísindadeildin, Tórshavn
Faculty of Science and Technology, Tórshavn
@: knuds@setur.fo

Ritlag / Report Type Tøknifrágreiðing / *Technical Report*

Dagfesting / Date Sept. 2007

NVD *Rit* 2007:08
ISSN 1601-9741
© Náttúruvísindadeildin og høvundurin
Faculty of Science and Technology and the author

Útgevur / Publisher Náttúruvísindadeildin / *Faculty of Science and Technology*
Fróðskaparsetur Føroya / *University of the Faroe Islands*

Bústaður / Address Nóatún 3, FO 100 Tórshavn , Føroyar / *Faroe Islands*
Postrúm / P.O. Box 2109, FO 165 Argir, Føroyar / *Faroe Islands*
Tlf. · Fax · @ +298 352551 · +298 352551 · nvd@setur.fo

Inngangur

Útrokningarnar eru grundaðar á einari streymmáting á positiún 61°12' N og 6°30' V á Munkagrunninum í tíðarskeiðinum 09.02 – 25.07 1981. Hettar er ein av fleiri streymmátingum, sum Fiskirannsóknarstovan framdi á hesum staðnum frá 1977 til 1982. Útrokningarnar eru gjørdar á Náttúruvísindadeildini á Fróðskaparsetur Føroya, sum partur av einari streymkunningar verkætlan. Meira fæst at vita um verkætlanina á vevsíðuni www.streymkort.fo.

Fyrivarni

Útrokningar eru gjørdar eftir bestu sannføring og ongin ábyrgd verður tikin fyri avleiðingum orsakaðar av avgerðum grundaðar á hesar útrokningar. Um skeivleikar eru, so vil undirritaði fegin frætta um teir, soleiðis at neyðugar rættingar kunnu gerast. Viðmerkingar um streymkurvuna og talvuna annars eru eisini vælkomnar.

Knud Simonsen
Náttúruvísindadeildin
Fróðskaparsetur Føroya.

Streymrósa

Ein streymrósa vísir hvussu stóran brøkpart av einum árið, ið ráki á einum staðið hevir ávísa ferð og kós. Á mynd 1 er streymrósa fyri Munkagrunnin í ár 2007. Hon vísir, at eystfallið á mátistaðnum stórt sæð liggur millum eystan og høgan eystan, meðan vestfallið liggur millum vestan og útsynning. Streymferðin á broddi liggur oftast millum 0.5 og 2.0 knob, men stundum rekur nakað harðari. Eisini sæst, at tað er sjálvdan heilt kyrt á hesum staðnum.

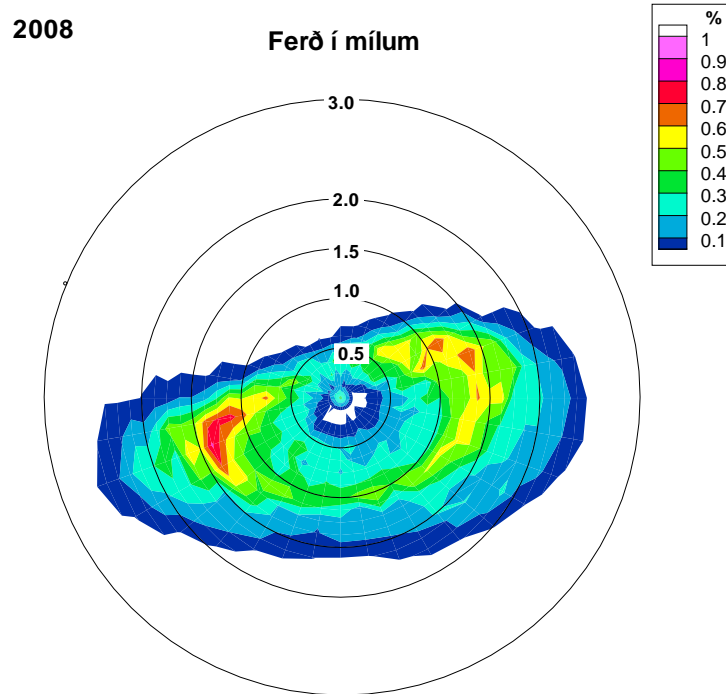

Figur 1: Streymrósa fyri Munkagrunnin 2008. Sirklarnir vísa streymferð í knob, og litirnir vísa brøkpartin (%) av einum árið, ið rákið hevir ávísa ferð og kós í lopum á ávikavist 10° og 0.125 knob.

Streymellipsur

Streymurin til eina ávísa tíð kann lýsast við einum ørvi, sum vísir tann vegin, ið ráki er. Um slíkir ørvar verða teknaðir fyri fleiri tíðir, so fæst, at ørvurin ferðast eftur einum sindur fløtum sirkli, sum nevnist ein ellipsa.

Her á okkara leiðum er sjóvarfallið í stóran mun hálvdagligt, t.v.s. at tað fløðir og fjarðar tvær ferðir í einum døgni. Fyri streymin merkir hetta, at ørvurin skal ferðast kring tveimum ellipsum í einum samdøgni. Umframt tað hálvdagligt sjóvarfalli, so hevur sjóvarfall við øðrum periodum eisini týðning. Hetta ger, at sjóvarfalli broytist gjøgnum árið og stundum eisini at tvey fylgjandi sjóvarføll kunnu verða rættuliga ymisk.

Serliga á sunnaru leiðunum á landgrunninum hevur tað dagliga sjóvarfalli týðning. Hetta ger, at tveir fylgjandi broddar ikki altíð eru líka harðir ella at tvey fylgjandi kyrrindir ikki eru líka kyrr. Á myndunum 2 og 3 er hetta víst við sjóvarfals ellipsum á Munkagrundinum fyri nakrar dagar í 2008.

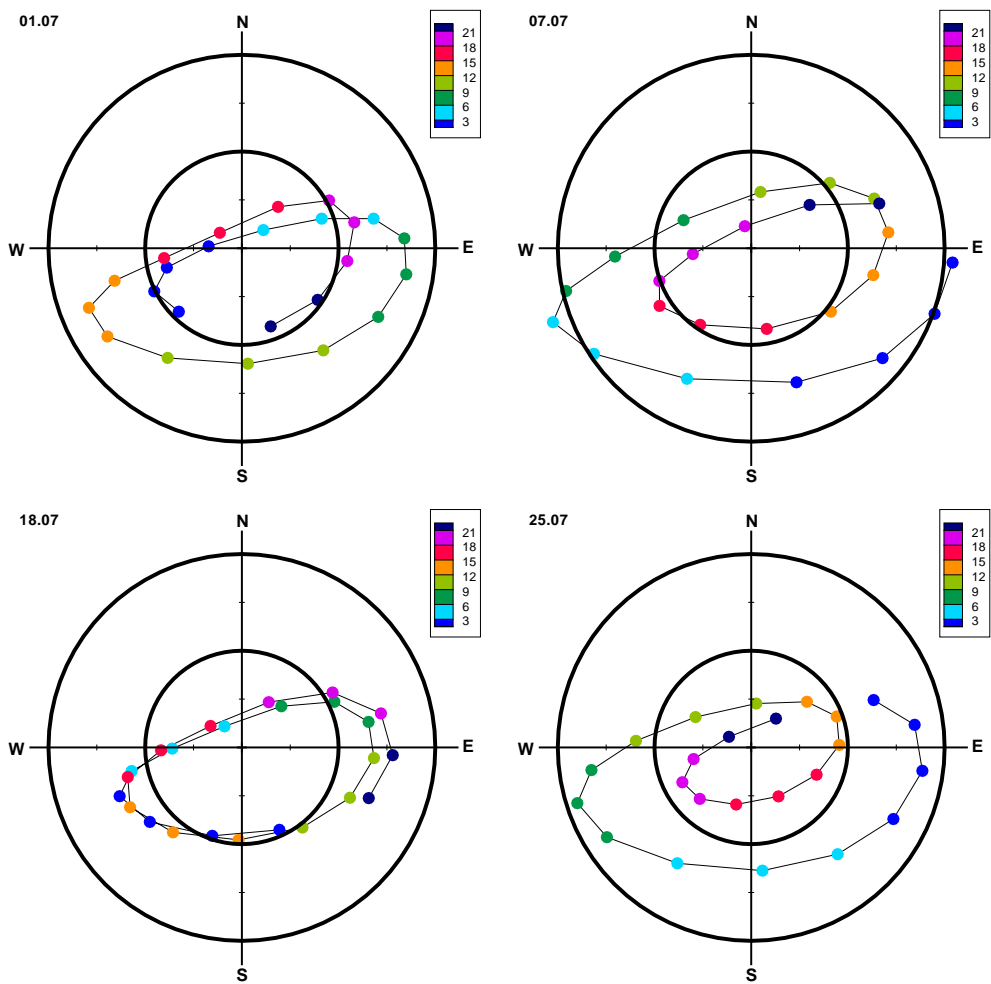

Figur 2: Sjóvarfalsellipsur á Munkagrúnninum fyri fjóra dagar í juli mánaða í 2008. Litirnir vísa klokkutíðirnar. Fyrsta tíðin er kl 00⁰⁰, og litirnir skifta hvønn triða tíma (GMT). Millum hvønn runda blettin er 15 minuttir. Sirklarnir vísa streymferðir uppá ávíkavist 1 og 2 knob.

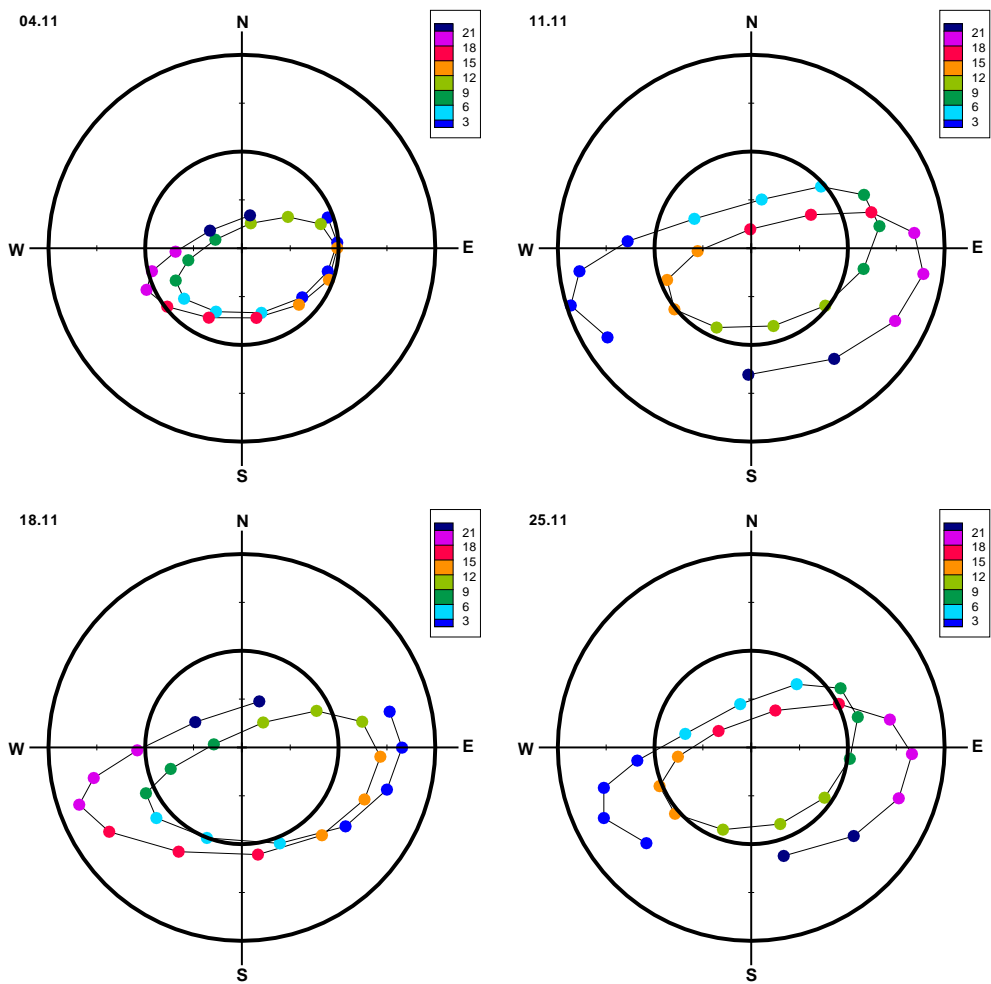

Figur 3: Sjóvarfalsellipsur á Munkagrúnninum fyri fjóra dagar í november mánaða í 2008. Litirnir vísa klókkutíðirnar. Fyrsta tíðin er kl 00⁰⁰, og litirnir skifta hvønn triða tíma (GMT). Millum hvønn runda blettin er 15 minuttir. Sirklarnir vísa streymferðir uppá ávikavist 1 og 2 knob.

Streymkurva

Streymkurvan á mynd 4 vísir dagligu miðal streymstyrkina (grøna linjan) og harðasta rákið fyri hvønn dag (bláa linjan) á mátistaðnum á Munkagrunninum. Hóast roknaða rákið bert er galdandi fyri sjálvt mátistaðið, so eru lutfalsligu broytingarnar galdandi fyri stórar partar av landgrunninum. Ferðin er givin í knob (sjómíl um tíman). Av tí at útrokningarnar eru grundaðar á mátingar, eigur ikki at verða roknað við nakrari seinking í streyminum í mun til kurvurnar.

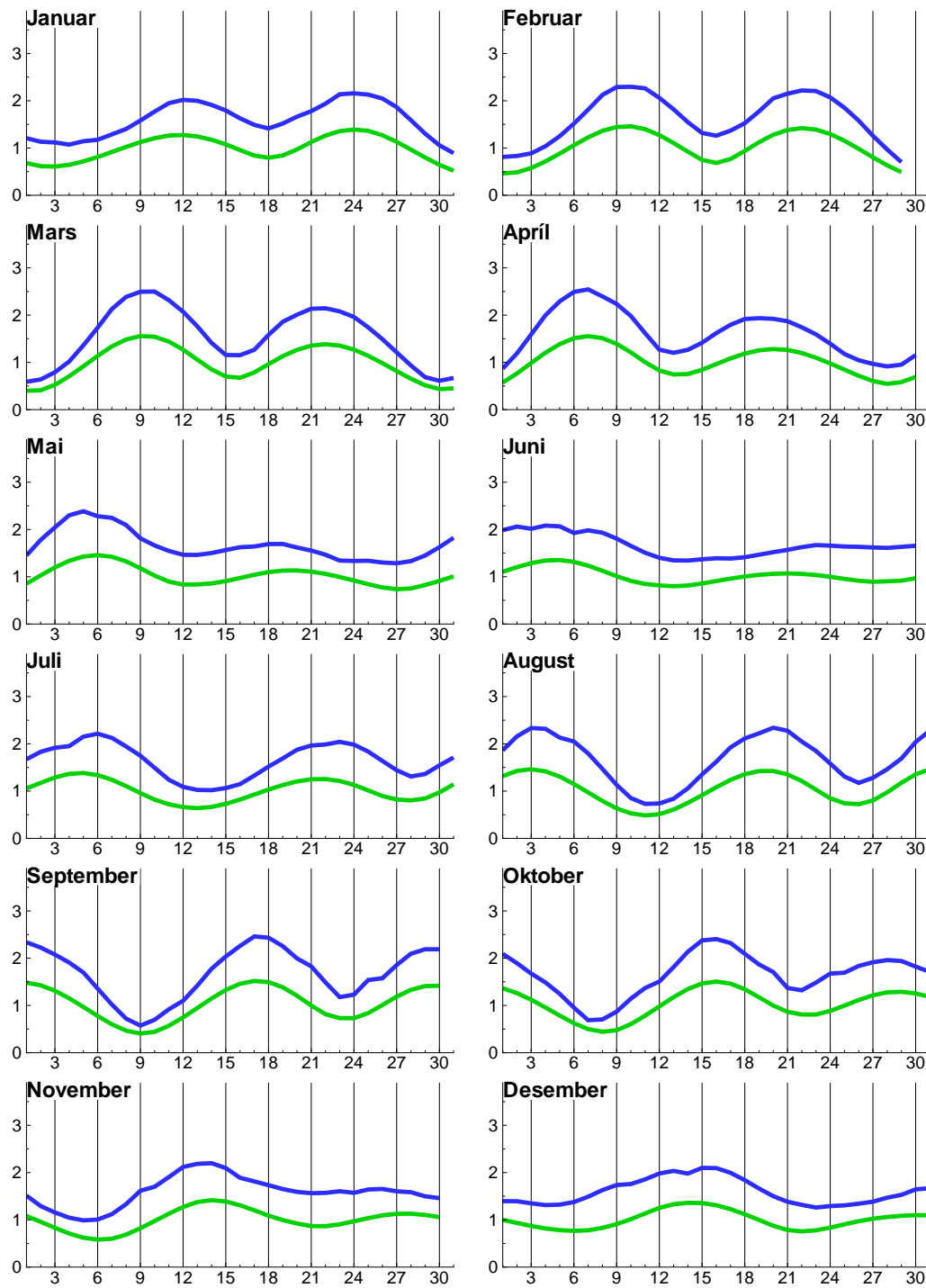

Figur 4: Streymkurva fyri Munkagrúnnin 2008. Grøna linjan vísir dagligan miðal streym og bláa linjan vísir harðasta ráki fyri hvønn dagin á mátistaðnum.

Tíðir fyri kyrrindir og broddar

Úti á landgrunninum kann rákið lýsast við einum ørvi, har oddurin ferðast eftir einari ellipsu, sum greitt er frá í pettinum um streymellipsur. Broddur og kyrrindir eru, tá ørvurin er ávikavist longst og stytst, og er hetta nýtt til at rokna klokkutíðirnar fyri eystfalsbrodd (EFB), eystfalskyrrindir (EFK), vestfalsbrodd (VFB) og vestfalskyrrindir (VFK), sum standa í talvunum á teimum næstu síðunum.

Stundum ber tó ikki til at rokna klokkutíðirnar á hendan hátt. Hesar støðurnar eru merktar við strikum í talvunum.

Í tíðarskeiðinum frá 20 mars til 29 oktober, 2008, eru klokkutíðirnar føroysk summartíð í talvunum. Um samanbórið verður við streymellipsunum á myndunum 2 og 3, so eru tíðirnar har ikki summartíð, men GMT (vetrar) tíð. Í mun til Suðuroyarfirði skiftir rákið á Munkagrundinum umleið hálvan tíma áðrenn.

Áftan fyri klokkutíðirnar er rákið á mátistaðnum givið í knob. Roknaða rákið er, sum fyri streymkurvuna, bert fyri mátistaðið á Munkagrundinum, og er sum so ikki galdandi aðrastaðni. Um hugt verður eftur tølnum, so sæst, at stundum eru tveir fylgjandi broddar, ella tveir fylgjandi vestfals (ella eystfals) broddar ikki líka harðir og at munur kann verða á kyrrindunum. Hetta er orsakað av dagliga sjóvarfallinum, sum greitt er frá frammanfyri. Hóast roknaða rákið ikki er galdandi aðrastaðni enn á mátistaðnum, so er tann lutfalsligi munurin tó galdandi á stórum parti á landgrunninum. Hesi viðurskiftini eru tó ikki galdandi flestu staðni nær landi og inni á firðunum, har streymurin er nærum eingin á kyrrindunum.

Við í útrokningunum er sjóvarfallið og eitt miðalrák, sum er í ein landsynningsunnan á mátistaðnum. Streymur, ið er orsakaður av vindi og broytandi barometurstandi, er ikki við.

Januar 2008

Pos.: 61°12' N, 6°30' V

Dag	EFB		EFK		VFB		VFK	
	tt:mm	råk	tt:mm	råk	tt:mm	råk	tt:mm	råk
01	03:31	0.6	06:23	0.4	08:44	0.5	11:35	0.1
	16:18	1.1	19:13	0.9	22:03	1.2		
02							02:07	0.3
	04:33	0.5	07:00	0.4	09:07	0.4	12:36	0.1
	17:36	1.0	20:10	0.8	23:04	1.1		
03							03:04	0.3
	05:39	0.6	07:45	0.5	09:18	0.5	13:49	0.1
	18:42	1.0	21:07	0.8				
04					00:02	1.1	03:49	0.3
	06:38	0.7	—	—	—	—	15:03	0.2
	19:31	1.0	22:00	0.8				
05					00:51	1.1	04:25	0.3
	07:25	0.8	11:12	0.6	12:59	0.7	16:02	0.2
	20:10	1.1	22:48	0.8				
06					01:34	1.2	04:58	0.3
	08:04	1.0	11:33	0.7	13:48	0.9	16:50	0.2
	20:43	1.2	23:33	0.9				
07					02:12	1.3	05:30	0.3
	08:41	1.2	—	—	14:28	1.1	17:32	0.2
	21:14	1.3						
08			00:16	0.9	02:48	1.3	06:01	0.3
	09:18	1.4	12:37	0.9	15:06	1.4	18:14	0.2
	21:45	1.4						
09			00:58	1.0	03:24	1.4	06:32	0.3
	09:57	1.6	13:14	1.0	15:43	1.6	18:57	0.3
	22:18	1.5						
10			01:37	1.0	04:00	1.4	07:03	0.3
	10:39	1.7	13:55	1.2	16:23	1.8	19:43	0.4
	22:54	1.5						
11			02:17	0.9	04:38	1.4	07:36	0.4
	11:23	1.9	14:37	1.3	17:05	2.0	20:32	0.4
	23:35	1.5						
12			02:57	0.9	05:17	1.3	08:10	0.4
	12:07	1.9	15:20	1.4	17:50	2.0	21:24	0.5
13	00:19	1.4	03:40	0.8	05:57	1.2	08:45	0.4
	12:51	1.9	16:03	1.4	18:39	2.0	22:21	0.5
14	01:08	1.2	04:25	0.7	06:40	1.0	09:23	0.3
	13:34	1.8	16:48	1.3	19:31	2.0	23:22	0.5
15	02:00	1.1	05:12	0.6	07:25	0.9	10:04	0.2
	14:20	1.7	17:37	1.2	20:27	1.8		

Dag	EFB		EFK		VFB		VFK	
	tt:mm	råk	tt:mm	råk	tt:mm	råk	tt:mm	råk
16							00:28	0.4
	02:57	0.9	06:00	0.5	08:16	0.7	10:52	0.1
	15:14	1.5	18:36	1.1	21:29	1.7		
17							01:38	0.3
	04:02	0.7	06:48	0.5	09:19	0.6	11:55	0.1
	16:21	1.4	19:50	1.1	22:39	1.5		
18							02:49	0.2
	05:14	0.6	07:42	0.5	10:38	0.7	13:18	0.1
	17:49	1.4	21:13	1.0	23:52	1.4		
19							03:51	0.2
	06:23	0.7	08:57	0.6	12:00	0.9	14:50	0.1
	19:11	1.5	22:34	1.1				
20					00:56	1.4	04:39	0.2
	07:23	0.9	10:13	0.7	13:09	1.2	16:13	0.2
	20:15	1.7	23:44	1.1				
21					01:51	1.4	05:18	0.2
	08:17	1.2	11:16	0.9	14:07	1.6	17:23	0.3
	21:07	1.8						
22			00:42	1.1	02:39	1.4	05:53	0.2
	09:07	1.5	12:14	1.2	14:59	1.9	18:22	0.4
	21:53	1.8						
23			01:29	1.1	03:24	1.4	06:27	0.2
	09:54	1.8	13:08	1.3	15:46	2.2	19:15	0.5
	22:35	1.8						
24			02:10	1.0	04:07	1.4	07:02	0.3
	10:41	2.0	13:59	1.4	16:31	2.2	20:04	0.5
	23:14	1.7						
25			02:46	1.0	04:48	1.4	07:39	0.3
	11:26	2.1	14:46	1.4	17:16	2.1	20:50	0.5
	23:51	1.5						
26			03:18	0.9	05:27	1.3	08:16	0.3
	12:11	2.1	15:30	1.3	17:59	2.0	21:35	0.5
27	00:27	1.3	03:48	0.7	06:05	1.1	08:52	0.3
	12:54	1.9	16:13	1.2	18:42	1.8	22:21	0.4
28	01:04	1.0	04:15	0.6	06:42	0.9	09:26	0.3
	13:36	1.6	16:54	1.1	19:25	1.5	23:10	0.4
29	01:43	0.8	04:41	0.4	07:16	0.7	09:59	0.2
	14:20	1.3	17:36	1.0	20:11	1.3		
30							00:04	0.3
	02:27	0.6	05:12	0.3	07:51	0.5	10:36	0.1
	15:14	1.0	18:21	0.8	21:01	1.1		
31							01:05	0.2
	03:22	0.4	05:53	0.2	08:31	0.4	11:28	0.1
	16:44	0.8	19:18	0.7	22:04	0.9		

Mars 2008

Pos.: 61°12' N, 6°30' V

Dag	EFB		EFK		VFB		VFK	
	tt:mm	råk	tt:mm	råk	tt:mm	råk	tt:mm	råk
01							00:55	0.1
	03:34	0.4	05:46	0.3	08:55	0.4	12:12	0.1
	18:11	0.6	20:05	0.6	21:40	0.6		
02							02:09	0.1
	05:15	0.4	06:49	0.3	10:39	0.5	14:02	0.1
	19:09	0.6	21:30	0.6	23:37	0.6		
03							03:14	0.1
	06:47	0.5	09:12	0.5	12:06	0.7	15:24	0.2
	19:40	0.8	22:21	0.7				
04					00:40	0.8	04:00	0.2
	07:35	0.8	10:14	0.7	13:00	1.0	16:18	0.2
	20:04	1.0	23:03	0.8				
05					01:25	1.0	04:36	0.3
	08:12	1.2	11:01	0.9	13:43	1.4	17:02	0.3
	20:30	1.3	23:42	0.9				
06					02:04	1.2	05:07	0.3
	08:46	1.5	11:43	1.1	14:23	1.8	17:44	0.4
	21:00	1.5						
07			00:20	1.0	02:41	1.3	05:37	0.3
	09:20	1.9	12:24	1.3	15:03	2.1	18:26	0.5
	21:34	1.7						
08			00:58	1.0	03:17	1.5	06:08	0.4
	09:54	2.2	13:05	1.5	15:43	2.4	19:09	0.5
	22:11	1.8						
09			01:36	1.1	03:54	1.6	06:40	0.4
	10:30	2.4	13:47	1.6	16:24	2.5	19:52	0.6
	22:51	1.8						
10			02:13	1.1	04:32	1.6	07:15	0.4
	11:07	2.4	14:30	1.6	17:06	2.5	20:38	0.5
	23:32	1.7						
11			02:48	1.0	05:11	1.5	07:54	0.4
	11:48	2.3	15:16	1.5	17:49	2.3	21:25	0.4
12	00:16	1.4	03:19	0.9	05:53	1.4	08:36	0.4
	12:32	2.1	16:09	1.3	18:36	1.9	22:15	0.3
13	01:02	1.1	03:46	0.8	06:39	1.2	09:27	0.3
	13:24	1.8	17:13	1.2	19:26	1.5	23:12	0.2
14	01:55	0.8	04:16	0.6	07:35	1.1	10:30	0.2
	14:33	1.4	18:37	0.9	20:24	1.1		
15							00:24	0.1
	03:01	0.5	04:56	0.4	08:47	0.9	11:59	0.2
	16:30	1.2	20:30	0.8	21:37	0.8		

Dag	EFB		EFK		VFB		VFK	
	tt:mm	råk	tt:mm	råk	tt:mm	råk	tt:mm	råk
16							01:49	0.0
	04:35	0.5	05:42	0.5	10:18	1.0	13:50	0.2
	18:24	1.2	22:11	0.7	23:11	0.8		
17							02:58	0.1
	07:35	0.7	08:18	0.7	11:46	1.3	15:24	0.3
	19:29	1.3	23:06	0.8				
18					00:26	0.8	03:46	0.1
	07:34	1.1	09:50	0.9	12:53	1.6	16:31	0.4
	20:08	1.4	23:44	0.8				
19					01:21	1.0	04:25	0.1
	08:07	1.5	10:52	1.1	13:45	1.9	17:21	0.5
	20:36	1.5						
20			00:14	0.9	02:06	1.1	05:03	0.2
	08:42	1.8	11:45	1.2	14:28	2.1	18:02	0.5
	21:03	1.6						
21			00:40	1.0	02:46	1.3	05:40	0.3
	09:19	2.1	12:33	1.3	15:08	2.1	18:38	0.5
	21:34	1.6						
22			01:06	1.0	03:23	1.4	06:17	0.4
	09:57	2.1	13:16	1.4	15:46	2.1	19:12	0.5
	22:06	1.6						
23			01:33	1.0	03:58	1.5	06:52	0.4
	10:34	2.1	13:54	1.4	16:22	2.0	19:45	0.5
	22:39	1.5						
24			02:02	1.0	04:31	1.4	07:25	0.4
	11:09	2.0	14:30	1.3	16:56	1.9	20:19	0.4
	23:13	1.4						
25			02:31	0.9	05:01	1.3	07:55	0.4
	11:42	1.7	15:04	1.2	17:29	1.7	20:53	0.4
	23:48	1.2						
26			02:57	0.8	05:30	1.1	08:25	0.3
	12:13	1.5	15:38	1.1	18:00	1.4	21:28	0.3
27	00:24	1.0	03:23	0.6	06:01	1.0	08:59	0.3
	12:42	1.2	16:14	0.9	18:30	1.1	22:03	0.3
28	01:03	0.8	03:51	0.5	06:37	0.8	09:42	0.3
	13:15	0.9	16:56	0.7	19:00	0.8	22:42	0.2
29	01:50	0.6	04:27	0.5	07:25	0.7	10:41	0.2
	14:01	0.7	17:53	0.6	19:37	0.6	23:33	0.1
30	03:54	0.5	06:17	0.4	09:33	0.6	13:06	0.2
	18:02	0.5	20:21	0.5	21:29	0.5		
31							01:52	0.1
	05:30	0.5	07:19	0.4	11:03	0.7	14:46	0.2
	19:24	0.6	21:56	0.5	23:03	0.5		

Apríl 2008

Pos.: 61°12' N, 6°30' V

Dag	EFB		EFK		VFB		VFK	
	tt:mm	rák	tt:mm	rák	tt:mm	rák	tt:mm	rák
01							03:15	0.1
	07:26	0.6	09:22	0.6	12:28	0.9	16:03	0.2
	19:58	0.8	22:56	0.6				
02					00:57	0.7	04:12	0.2
	08:14	0.9	10:34	0.8	13:28	1.2	16:57	0.3
	20:27	1.0	23:41	0.7				
03					01:50	0.9	04:53	0.2
	08:47	1.3	11:24	1.0	14:16	1.6	17:42	0.4
	20:58	1.3						
04			00:21	0.8	02:32	1.1	05:27	0.2
	09:17	1.7	12:09	1.2	14:58	2.0	18:24	0.5
	21:32	1.6						
05			01:00	1.0	03:11	1.3	06:00	0.3
	09:48	2.0	12:51	1.4	15:39	2.3	19:05	0.5
	22:08	1.7						
06			01:37	1.0	03:50	1.4	06:35	0.3
	10:22	2.3	13:35	1.5	16:20	2.5	19:47	0.5
	22:46	1.8						
07			02:12	1.1	04:30	1.6	07:12	0.3
	11:00	2.4	14:22	1.6	17:01	2.5	20:29	0.5
	23:26	1.8						
08			02:46	1.1	05:10	1.7	07:53	0.4
	11:41	2.4	15:11	1.5	17:43	2.4	21:11	0.4
09	00:08	1.6	03:18	1.1	05:52	1.7	08:39	0.4
	12:26	2.3	16:05	1.4	18:27	2.0	21:55	0.3
10	00:52	1.4	03:49	1.0	06:37	1.6	09:31	0.4
	13:18	2.0	17:06	1.2	19:13	1.6	22:41	0.2
11	01:42	1.2	04:22	0.8	07:27	1.4	10:32	0.3
	14:20	1.6	18:19	1.0	20:02	1.2	23:32	0.1
12	02:41	0.9	05:03	0.7	08:28	1.3	11:49	0.3
	15:48	1.3	19:52	0.8	20:54	0.8		
13							00:35	0.0
	03:57	0.8	05:58	0.7	09:44	1.2	13:25	0.3
	17:39	1.1	—	—	—	—		
14							01:52	0.0
	05:33	0.8	07:34	0.7	11:10	1.3	15:04	0.4
	19:08	1.1	—	—	—	—		
15							03:03	0.0
	07:12	1.0	09:20	0.9	12:30	1.4	16:23	0.5
	20:03	1.1	23:51	0.7				

Dag	EFB		EFK		VFB		VFK	
	tt:mm	rák	tt:mm	rák	tt:mm	rák	tt:mm	rák
16					00:55	0.7	04:01	0.0
	08:01	1.3	10:32	1.0	13:32	1.7	17:19	0.5
	20:33	1.2						
17			00:17	0.8	01:53	0.9	04:49	0.1
	08:41	1.5	11:30	1.1	14:21	1.8	18:02	0.5
	21:00	1.3						
18			00:42	0.8	02:39	1.1	05:33	0.2
	09:19	1.8	12:21	1.2	15:03	1.9	18:37	0.5
	21:30	1.4						
19			01:07	0.9	03:19	1.2	06:14	0.3
	09:55	1.9	13:06	1.2	15:42	2.0	19:09	0.5
	22:02	1.5						
20			01:34	1.0	03:56	1.3	06:52	0.4
	10:31	1.9	13:46	1.3	16:18	1.9	19:40	0.5
	22:36	1.5						
21			02:05	1.0	04:30	1.4	07:27	0.4
	11:06	1.9	14:22	1.3	16:52	1.9	20:12	0.4
	23:10	1.5						
22			02:37	1.0	05:03	1.3	08:00	0.4
	11:40	1.8	14:57	1.2	17:25	1.7	20:43	0.4
	23:45	1.5						
23			03:08	0.9	05:34	1.3	08:32	0.4
	12:12	1.6	15:32	1.1	17:56	1.5	21:14	0.4
24	00:21	1.3	03:36	0.8	06:05	1.2	09:07	0.3
	12:42	1.4	16:08	1.0	18:26	1.3	21:45	0.3
25	00:58	1.2	04:04	0.8	06:40	1.1	09:47	0.3
	13:14	1.2	16:47	0.8	18:56	1.0	22:15	0.2
26	01:39	1.0	04:36	0.7	07:20	1.1	10:38	0.3
	13:51	0.9	17:29	0.7	19:30	0.8	22:49	0.2
27	02:28	0.9	05:18	0.6	08:10	1.0	11:41	0.3
	14:39	0.7	18:20	0.5	20:13	0.6	23:34	0.1
28	03:32	0.8	06:12	0.6	09:13	0.9	12:59	0.2
	15:51	0.6	19:25	0.4	21:13	0.5		
29							00:40	0.1
	04:55	0.7	07:19	0.7	10:29	1.0	14:24	0.3
	17:50	0.6	20:48	0.5	22:25	0.5		
30							01:58	0.1
	06:29	0.9	08:44	0.8	11:47	1.2	15:36	0.4
	18:58	0.8	22:15	0.6	23:52	0.6		

Mai 2008

Pos.: 61°12' N, 6°30' V

Dag	EFB		EFK		VFB		VFK	
	tt:mm	råk	tt:mm	råk	tt:mm	råk	tt:mm	råk
01							03:06	0.2
	07:28	1.1	09:50	1.0	12:51	1.5	16:32	0.4
	19:45	1.0	23:15	0.7				
02					01:00	0.8	03:56	0.2
	08:05	1.4	10:43	1.1	13:44	1.8	17:19	0.5
	20:25	1.3	23:59	0.8				
03					01:52	0.9	04:40	0.2
	08:39	1.7	11:32	1.3	14:30	2.1	18:02	0.5
	21:04	1.5						
04			00:36	0.9	02:39	1.1	05:21	0.2
	09:15	2.0	12:21	1.4	15:14	2.3	18:44	0.4
	21:43	1.6						
05			01:11	1.0	03:24	1.4	06:05	0.2
	09:54	2.2	13:13	1.4	15:57	2.4	19:26	0.4
	22:22	1.7						
06			01:44	1.0	04:08	1.6	06:51	0.3
	10:38	2.3	14:07	1.5	16:41	2.3	20:06	0.3
	23:03	1.7						
07			02:18	1.1	04:53	1.7	07:42	0.3
	11:25	2.3	15:04	1.4	17:25	2.1	20:47	0.3
	23:48	1.6						
08			02:55	1.1	05:38	1.8	08:37	0.3
	12:18	2.1	16:04	1.3	18:10	1.7	21:28	0.2
09	00:37	1.5	03:38	1.1	06:27	1.8	09:38	0.4
	13:17	1.8	17:08	1.1	18:56	1.3	22:09	0.2
10	01:33	1.3	04:28	1.0	07:21	1.7	10:47	0.4
	14:28	1.5	18:17	0.9	19:45	1.0	22:54	0.1
11	02:37	1.2	05:27	1.0	08:24	1.6	12:05	0.4
	15:47	1.2	19:38	0.7	20:36	0.7	23:46	0.0
12	03:46	1.1	06:33	0.9	09:35	1.5	13:31	0.4
	17:03	1.0	—	—	—	—		
13							00:50	0.0
	05:00	1.1	07:46	0.9	10:50	1.5	14:54	0.4
	18:12	0.9	—	—	—	—		
14							02:01	0.0
	06:19	1.2	09:00	0.9	12:00	1.5	16:03	0.5
	19:04	0.9	23:13	0.6				
15					00:11	0.6	03:09	0.1
	07:24	1.3	10:06	1.0	13:01	1.6	16:55	0.5
	19:45	1.0	23:41	0.7				

Dag	EFB		EFK		VFB		VFK	
	tt:mm	råk	tt:mm	råk	tt:mm	råk	tt:mm	råk
16					01:15	0.7	04:09	0.2
	08:13	1.5	11:03	1.0	13:51	1.6	17:34	0.5
	20:22	1.1						
17			00:09	0.8	02:06	0.9	05:02	0.2
	08:54	1.6	11:52	1.1	14:34	1.7	18:08	0.5
	20:59	1.2						
18			00:39	0.9	02:49	1.1	05:47	0.3
	09:32	1.6	12:35	1.1	15:14	1.7	18:40	0.4
	21:35	1.3						
19			01:12	0.9	03:28	1.2	06:28	0.3
	10:08	1.6	13:15	1.1	15:51	1.7	19:11	0.4
	22:11	1.4						
20			01:46	1.0	04:04	1.2	07:04	0.3
	10:43	1.6	13:52	1.1	16:25	1.7	19:41	0.4
	22:46	1.5						
21			02:18	0.9	04:38	1.3	07:39	0.3
	11:16	1.5	14:29	1.1	16:58	1.6	20:11	0.4
	23:22	1.5						
22			02:47	0.9	05:11	1.3	08:15	0.3
	11:48	1.5	15:07	1.0	17:29	1.4	20:41	0.3
	23:59	1.4						
23			03:17	0.9	05:46	1.3	08:55	0.3
	12:20	1.4	15:46	0.9	18:00	1.2	21:10	0.3
24	00:39	1.4	03:50	0.9	06:23	1.4	09:40	0.3
	12:55	1.2	16:24	0.8	18:34	1.1	21:40	0.3
25	01:23	1.3	04:29	0.9	07:05	1.3	10:33	0.3
	13:34	1.0	17:03	0.7	19:12	0.9	22:15	0.2
26	02:14	1.2	05:16	0.9	07:55	1.3	11:34	0.3
	14:22	0.9	17:48	0.5	19:57	0.7	22:56	0.2
27	03:11	1.2	06:08	0.9	08:52	1.3	12:43	0.4
	15:20	0.7	18:44	0.5	20:52	0.6	23:48	0.2
28	04:15	1.1	07:04	0.9	09:57	1.3	13:56	0.4
	16:34	0.7	19:55	0.5	21:51	0.5		
29							00:50	0.1
	05:21	1.1	08:04	1.0	11:06	1.5	15:05	0.4
	17:54	0.8	21:21	0.5	22:52	0.6		
30							01:54	0.1
	06:22	1.2	09:05	1.1	12:12	1.6	16:04	0.4
	19:00	0.9	22:39	0.6				
31					00:03	0.7	02:55	0.1
	07:14	1.4	10:04	1.1	13:10	1.8	16:56	0.4
	19:52	1.1	23:28	0.7				

Juli 2008

Pos.: 61°12' N, 6°30' V

Dag	EFB		EFK		VFB		VFK	
	tt:mm	råk	tt:mm	råk	tt:mm	råk	tt:mm	råk
01					01:50	1.0	04:34	0.1
	08:39	1.7	12:02	1.2	14:36	1.7	18:12	0.2
	21:02	1.2						
02			00:08	0.8	02:49	1.3	05:45	0.2
	09:37	1.8	13:08	1.2	15:27	1.7	18:52	0.2
	21:50	1.4						
03			00:58	1.0	03:42	1.7	06:50	0.2
	10:31	1.9	14:09	1.2	16:14	1.6	19:28	0.2
	22:39	1.6						
04			01:51	1.2	04:33	2.0	07:51	0.3
	11:23	1.9	15:02	1.2	16:59	1.5	20:03	0.2
	23:30	1.9						
05			02:45	1.3	05:22	2.2	08:49	0.4
	12:13	1.8	15:50	1.1	17:44	1.4	20:39	0.2
06	00:21	2.0	03:37	1.4	06:11	2.2	09:45	0.5
	13:00	1.6	16:32	1.0	18:27	1.3	21:17	0.2
07	01:11	2.0	04:27	1.4	07:00	2.1	10:40	0.5
	13:44	1.4	17:11	0.8	19:10	1.1	21:57	0.2
08	02:00	1.9	05:17	1.3	07:50	1.9	11:35	0.5
	14:26	1.1	17:46	0.7	19:55	0.9	22:38	0.2
09	02:49	1.8	06:07	1.2	08:42	1.7	12:31	0.4
	15:10	0.9	18:18	0.5	20:41	0.7	23:22	0.2
10	03:42	1.5	06:58	1.1	09:35	1.5	13:31	0.3
	15:58	0.7	18:50	0.4	21:28	0.6		
11							00:11	0.1
	04:45	1.2	07:54	0.9	10:33	1.3	14:35	0.3
	16:58	0.5	19:28	0.4	22:14	0.5		
12							01:12	0.1
	06:06	1.0	08:55	0.9	11:35	1.1	15:37	0.3
	18:08	0.5	20:10	0.4	22:48	0.5		
13							02:30	0.2
	07:25	1.0	09:59	0.8	12:39	1.0	16:30	0.3
	19:17	0.6	21:13	0.6				
14					00:38	0.6	03:53	0.2
	08:22	1.0	10:57	0.8	13:36	1.0	17:12	0.3
	20:13	0.8	23:57	0.6				
15					01:50	0.7	05:00	0.2
	09:04	1.0	11:48	0.8	14:23	1.1	17:48	0.3
	20:55	0.9						

Dag	EFB		EFK		VFB		VFK	
	tt:mm	råk	tt:mm	råk	tt:mm	råk	tt:mm	råk
16			00:24	0.7	02:40	0.9	05:49	0.2
	09:39	1.1	12:32	0.8	15:04	1.1	18:21	0.3
	21:32	1.1						
17			00:54	0.8	03:20	1.1	06:30	0.2
	10:10	1.2	13:13	0.9	15:40	1.2	18:51	0.3
	22:09	1.3						
18			01:26	0.9	03:56	1.3	07:08	0.3
	10:39	1.3	13:50	0.9	16:14	1.3	19:20	0.3
	22:46	1.5						
19			02:01	1.0	04:32	1.6	07:48	0.3
	11:08	1.4	14:25	0.9	16:47	1.3	19:48	0.3
	23:25	1.7						
20			02:39	1.2	05:08	1.8	08:30	0.4
	11:40	1.5	15:00	0.9	17:22	1.3	20:17	0.4
21	00:05	1.9	03:19	1.3	05:47	1.9	09:14	0.5
	12:15	1.5	15:35	0.9	17:57	1.3	20:48	0.4
22	00:45	2.0	03:59	1.4	06:29	2.0	10:01	0.5
	12:55	1.4	16:12	0.8	18:35	1.3	21:21	0.4
23	01:25	2.0	04:40	1.4	07:13	2.1	10:52	0.5
	13:39	1.3	16:52	0.8	19:14	1.1	21:57	0.3
24	02:05	1.9	05:21	1.3	08:01	2.0	11:47	0.5
	14:27	1.1	17:35	0.7	19:56	1.0	22:36	0.3
25	02:47	1.7	06:06	1.2	08:52	1.8	12:47	0.4
	15:20	0.9	18:20	0.6	20:44	0.8	23:20	0.2
26	03:36	1.6	06:58	1.1	09:49	1.6	13:54	0.3
	16:20	0.7	19:06	0.4	21:42	0.6		
27							00:17	0.1
	04:36	1.4	08:06	1.0	10:56	1.4	15:07	0.2
	17:30	0.6	19:58	0.4	22:56	0.6		
28							01:35	0.1
	06:01	1.3	09:33	1.0	12:13	1.3	16:18	0.2
	18:48	0.6	21:04	0.5				
29					00:22	0.8	03:10	0.1
	07:39	1.4	11:00	1.0	13:26	1.3	17:15	0.2
	19:58	0.8	22:40	0.7				
30					01:39	1.1	04:41	0.1
	08:50	1.5	12:15	1.0	14:26	1.3	17:57	0.2
	20:57	1.1	23:49	0.9				
31					02:41	1.5	05:55	0.2
	09:44	1.7	13:17	1.1	15:16	1.4	18:33	0.2
	21:47	1.5						

August 2008

Pos.: 61°12' N, 6°30' V

Dag	EFB		EFK		VFB		VFK	
	tt:mm	råk	tt:mm	råk	tt:mm	råk	tt:mm	råk
01			00:48	1.1	03:35	1.9	06:58	0.4
	10:30	1.8	14:06	1.1	16:02	1.4	19:06	0.2
	22:33	1.8						
02			01:43	1.3	04:23	2.2	07:52	0.5
	11:11	1.8	14:47	1.1	16:45	1.5	19:41	0.3
	23:18	2.1						
03			02:34	1.4	05:09	2.3	08:41	0.5
	11:50	1.8	15:23	1.1	17:25	1.5	20:17	0.3
04	00:03	2.3	03:23	1.5	05:54	2.3	09:28	0.5
	12:27	1.6	15:55	1.0	18:05	1.4	20:55	0.3
05	00:47	2.2	04:09	1.4	06:37	2.2	10:12	0.5
	13:04	1.4	16:25	0.9	18:44	1.3	21:33	0.3
06	01:31	2.1	04:54	1.3	07:21	1.9	10:57	0.4
	13:42	1.2	16:52	0.7	19:23	1.1	22:10	0.3
07	02:14	1.8	05:38	1.2	08:04	1.6	11:43	0.4
	14:22	0.9	17:18	0.5	20:01	0.9	22:48	0.3
08	03:00	1.5	06:23	1.0	08:48	1.3	12:34	0.3
	15:05	0.7	17:48	0.4	20:40	0.6	23:29	0.2
09	03:54	1.1	07:12	0.9	09:37	1.1	13:32	0.2
	15:58	0.5	18:26	0.3	21:23	0.5		
10							00:21	0.2
	05:21	0.9	08:13	0.7	10:37	0.8	14:40	0.2
	17:11	0.4	19:10	0.3	22:13	0.4		
11							01:39	0.1
	07:09	0.7	09:34	0.6	11:55	0.7	15:49	0.2
	18:44	0.4	20:00	0.4				
12					00:02	0.5	03:24	0.2
	08:12	0.7	10:47	0.6	13:06	0.7	16:43	0.2
	19:59	0.6	22:55	0.5				
13					01:26	0.6	04:42	0.2
	08:53	0.8	11:39	0.7	14:00	0.8	17:23	0.2
	20:42	0.8	23:40	0.6				
14					02:17	0.9	05:32	0.2
	09:22	1.0	12:19	0.7	14:42	1.0	17:55	0.3
	21:18	1.1						
15			00:19	0.8	02:57	1.2	06:13	0.2
	09:48	1.2	12:54	0.8	15:18	1.1	18:24	0.3
	21:53	1.4						

Dag	EFB		EFK		VFB		VFK	
	tt:mm	råk	tt:mm	råk	tt:mm	råk	tt:mm	råk
16			00:57	0.9	03:34	1.5	06:51	0.3
	10:14	1.4	13:27	0.9	15:51	1.2	18:52	0.3
	22:28	1.7						
17			01:35	1.1	04:10	1.8	07:30	0.4
	10:42	1.5	14:01	0.9	16:25	1.4	19:20	0.4
	23:04	1.9						
18			02:14	1.3	04:47	2.1	08:10	0.5
	11:15	1.6	14:36	1.0	16:59	1.5	19:49	0.4
	23:39	2.1						
19			02:53	1.5	05:25	2.3	08:53	0.5
	11:52	1.7	15:12	1.0	17:34	1.5	20:21	0.4
20	00:15	2.2	03:32	1.5	06:06	2.3	09:37	0.6
	12:32	1.6	15:49	1.0	18:11	1.4	20:55	0.4
21	00:52	2.2	04:12	1.5	06:48	2.3	10:24	0.5
	13:15	1.5	16:25	0.9	18:50	1.3	21:32	0.4
22	01:31	2.1	04:55	1.4	07:33	2.1	11:14	0.5
	14:00	1.2	17:00	0.8	19:32	1.2	22:13	0.3
23	02:14	1.9	05:44	1.3	08:21	1.8	12:10	0.3
	14:50	0.9	17:33	0.6	20:21	1.0	23:02	0.2
24	03:06	1.6	06:47	1.1	09:16	1.4	13:17	0.2
	15:47	0.7	18:09	0.4	21:22	0.8		
25							00:07	0.1
	04:17	1.3	08:13	0.9	10:25	1.1	14:39	0.1
	17:00	0.5	18:56	0.4	22:41	0.8		
26							01:40	0.1
	06:17	1.2	09:56	0.9	11:53	1.0	15:58	0.1
	18:38	0.5	19:48	0.5				
27					00:14	0.9	03:29	0.2
	07:59	1.3	11:25	0.9	13:13	1.0	16:53	0.1
	20:15	0.8	22:24	0.8				
28					01:33	1.3	04:57	0.3
	08:57	1.5	12:28	0.9	14:13	1.1	17:32	0.1
	21:00	1.2	23:37	1.0				
29					02:33	1.7	06:02	0.4
	09:38	1.6	13:13	1.0	15:02	1.2	18:06	0.2
	21:38	1.7						
30			00:35	1.2	03:23	2.1	06:55	0.5
	10:12	1.7	13:49	1.0	15:44	1.3	18:41	0.2
	22:18	2.0						
31			01:28	1.4	04:08	2.3	07:40	0.5
	10:45	1.7	14:19	1.1	16:25	1.5	19:17	0.3
	22:58	2.3						

September2008

Pos.: 61°12' N, 6°30' V

Dag	EFB		EFK		VFB		VFK	
	tt:mm	råk	tt:mm	råk	tt:mm	råk	tt:mm	råk
01			02:17	1.5	04:50	2.3	08:21	0.5
	11:18	1.7	14:47	1.1	17:03	1.5	19:55	0.4
02	23:39	2.3						
			03:03	1.5	05:30	2.3	09:00	0.5
03	11:52	1.6	15:16	1.0	17:40	1.5	20:33	0.4
	00:20	2.2	03:46	1.4	06:09	2.1	09:37	0.5
04	12:28	1.5	15:44	0.9	18:16	1.4	21:09	0.4
	01:00	2.0	04:26	1.3	06:47	1.8	10:15	0.4
05	13:04	1.3	16:12	0.8	18:51	1.2	21:44	0.4
	01:39	1.7	05:05	1.2	07:24	1.5	10:54	0.3
06	13:42	1.0	16:39	0.6	19:24	1.0	22:19	0.3
	02:16	1.4	05:46	1.0	08:01	1.2	11:36	0.3
07	14:23	0.8	17:08	0.5	19:59	0.8	22:59	0.3
	02:58	1.0	06:32	0.8	08:37	0.9	12:24	0.2
08	15:11	0.6	17:42	0.4	20:42	0.6	23:51	0.2
	04:15	0.7	07:37	0.6	09:12	0.7	13:24	0.1
09	16:18	0.4	18:26	0.3	21:46	0.5		
							01:11	0.2
10	06:40	0.6	—	—	—	—	14:43	0.1
	17:54	0.4	19:15	0.3	23:27	0.5		
11							03:00	0.2
	07:52	0.6	11:11	0.5	12:19	0.5	15:56	0.1
12	19:48	0.5	21:43	0.5				
	08:29	0.7	11:33	0.6	13:26	0.6	16:44	0.2
13	20:27	0.8	22:54	0.6				
					01:47	1.0	05:11	0.3
14	08:53	0.9	11:59	0.7	14:11	0.8	17:19	0.2
	21:00	1.1	23:42	0.8				
15					02:29	1.3	05:52	0.3
	09:17	1.2	12:29	0.8	14:48	1.0	17:49	0.3
16	21:32	1.4						
			00:23	1.1	03:07	1.7	06:30	0.4
17	09:44	1.4	13:03	0.9	15:23	1.2	18:18	0.3
	22:03	1.8						
18			01:03	1.3	03:45	2.0	07:08	0.5
	10:15	1.6	13:37	1.0	15:57	1.4	18:47	0.3
19	22:34	2.1						

Dag	EFB		EFK		VFB		VFK	
	tt:mm	råk	tt:mm	råk	tt:mm	råk	tt:mm	råk
16			01:43	1.4	04:23	2.3	07:47	0.5
	10:49	1.7	14:13	1.0	16:33	1.5	19:19	0.4
17	23:08	2.3						
			02:22	1.5	05:01	2.5	08:28	0.5
18	11:27	1.8	14:49	1.1	17:10	1.6	19:54	0.4
	23:43	2.3						
19			03:04	1.5	05:41	2.5	09:10	0.5
	12:07	1.7	15:24	1.0	17:49	1.6	20:32	0.4
20	00:22	2.3	03:49	1.5	06:23	2.3	09:54	0.4
	12:50	1.5	15:57	1.0	18:30	1.5	21:14	0.4
21	01:05	2.1	04:38	1.4	07:07	2.0	10:41	0.3
	13:35	1.3	16:28	0.8	19:14	1.3	22:02	0.3
22	01:53	1.8	05:38	1.2	07:55	1.6	11:34	0.2
	14:26	1.0	16:58	0.7	20:06	1.2	23:02	0.3
23	02:54	1.5	06:55	1.0	08:50	1.1	12:38	0.1
	15:28	0.7	17:36	0.5	21:12	1.0		
24							00:22	0.2
	04:30	1.2	08:36	0.8	09:55	0.8	13:59	0.0
25	16:52	0.6	18:23	0.5	22:36	1.0		
							02:07	0.2
26	06:38	1.1	10:34	0.7	11:22	0.7	15:16	0.0
	—	—	—	—				
27					00:07	1.2	03:47	0.3
	07:56	1.2	11:40	0.8	12:48	0.8	16:12	0.1
28	20:07	1.0	22:14	0.9				
					01:21	1.6	05:02	0.4
29	08:42	1.4	12:21	0.8	13:50	0.9	16:55	0.1
	20:41	1.4	23:21	1.1				
30					02:18	1.9	05:56	0.5
	09:13	1.5	12:52	0.9	14:38	1.1	17:35	0.2
31	21:18	1.8						
			00:17	1.2	03:05	2.1	06:41	0.5
32	09:41	1.5	13:18	1.0	15:21	1.3	18:15	0.2
	21:56	2.1						
33			01:08	1.3	03:47	2.2	07:19	0.5
	10:13	1.6	13:45	1.0	16:01	1.4	18:54	0.3
34	22:35	2.2						
			01:55	1.4	04:26	2.2	07:54	0.5
35	10:46	1.6	14:13	1.0	16:39	1.5	19:34	0.4
	23:15	2.2						

November 2008

Pos.: 61°12' N, 6°30' V

Dag	EFB		EFK		VFB		VFK		Dag	EFB		EFK		VFB		VFK	
	tt:mm	råk	tt:mm	råk	tt:mm	råk	tt:mm	råk		tt:mm	råk	tt:mm	råk	tt:mm	råk	tt:mm	råk
01			02:27	1.1	04:46	1.5	08:00	0.4	16			02:35	1.3	04:46	1.8	08:03	0.3
	11:09	1.4	14:30	0.9	16:59	1.3	20:05	0.4		11:14	1.6	14:21	1.1	17:04	1.8	20:13	0.3
	23:38	1.4								23:49	1.9						
02			03:05	1.0	05:18	1.3	08:31	0.3	17			03:36	1.2	05:33	1.5	08:44	0.2
	11:48	1.3	15:01	0.8	17:33	1.2	20:46	0.3		12:09	1.5	15:11	1.1	17:56	1.8	21:19	0.4
03	00:11	1.2	03:44	0.8	05:48	1.0	09:01	0.3	18	00:53	1.6	04:40	1.0	06:21	1.1	09:27	0.2
	12:30	1.1	15:32	0.8	18:11	1.1	21:34	0.3		13:10	1.4	16:06	1.1	18:55	1.7	22:33	0.4
04	00:46	1.0	04:26	0.7	06:19	0.8	09:32	0.2	19	02:05	1.3	05:49	0.8	07:13	0.8	10:14	0.1
	13:17	1.0	16:11	0.7	18:57	1.0	22:33	0.3		14:14	1.3	17:07	1.0	20:01	1.7	23:53	0.4
05	01:29	0.7	05:11	0.5	06:56	0.6	10:08	0.2	20	03:17	1.1	07:05	0.6	08:05	0.6	11:08	0.0
	14:15	0.9	16:59	0.7	19:55	1.0	23:45	0.3		15:20	1.3	18:14	1.0	21:13	1.6		
06	02:28	0.6	06:03	0.4	07:47	0.5	10:59	0.1	21							01:14	0.4
	15:26	0.8	17:59	0.7	21:03	1.0				04:23	0.9	08:37	0.6	08:57	0.6	12:13	0.0
07							01:04	0.3	22	16:31	1.3	19:24	1.0	22:23	1.6		
	04:04	0.5	07:08	0.4	08:48	0.4	12:08	0.1								02:29	0.5
08	16:48	0.9	19:11	0.8	22:17	1.1			23	05:23	0.9	09:31	0.6	10:23	0.6	13:23	0.0
							02:16	0.4		17:44	1.4	20:33	1.0	23:28	1.6		
09	05:23	0.6	08:31	0.5	09:54	0.5	13:20	0.1	24							03:28	0.5
	17:58	1.0	20:20	0.9	23:24	1.3				06:12	0.9	10:06	0.6	11:37	0.7	14:30	0.1
10							03:11	0.4	25	18:44	1.5	21:36	1.1				
	06:17	0.8	09:45	0.6	11:17	0.6	14:20	0.1						00:24	1.6	04:13	0.5
11	18:42	1.2	21:15	1.0					26	06:56	1.0	10:37	0.7	12:36	0.9	15:31	0.2
					00:18	1.6	03:57	0.4		19:32	1.6	22:32	1.1				
12	07:01	1.1	10:33	0.7	12:21	0.8	15:09	0.2	27					01:12	1.6	04:50	0.4
	19:17	1.5	22:04	1.2						07:37	1.1	11:12	0.8	13:27	1.0	16:26	0.3
13					01:06	1.9	04:39	0.4	28	20:15	1.6	23:21	1.1				
	07:41	1.3	11:13	0.8	13:13	1.0	15:55	0.2						01:55	1.7	05:24	0.4
14	19:53	1.8	22:53	1.3					29	08:17	1.3	11:50	0.9	14:12	1.2	17:14	0.3
					01:50	2.1	05:20	0.4		20:55	1.6						
15	08:20	1.5	11:49	0.9	14:00	1.2	16:40	0.2	30			00:05	1.1	02:35	1.6	05:56	0.4
	20:31	2.0	23:44	1.4						08:55	1.4	12:30	1.0	14:52	1.3	17:56	0.3
16					02:33	2.2	06:01	0.4	31	21:33	1.6						
	09:00	1.6	12:24	1.0	14:46	1.4	17:28	0.3				00:46	1.1	03:13	1.6	06:27	0.4
17	21:14	2.1							32	09:33	1.5	13:07	1.0	15:29	1.3	18:35	0.3
			00:39	1.4	03:17	2.2	06:42	0.3		22:09	1.5						
18	09:41	1.7	12:59	1.1	15:31	1.7	18:19	0.3	33					01:25	1.1	03:48	1.5
	22:01	2.2								10:11	1.5	13:41	1.0	16:04	1.4	19:13	0.3
19			01:35	1.4	04:01	2.1	07:22	0.3	34	22:44	1.5						
	10:25	1.6	13:38	1.1	16:16	1.8	19:13	0.3					02:03	1.0	04:22	1.4	07:30
20	22:52	2.1							35	10:49	1.5	14:12	1.0	16:38	1.4	19:52	0.3
										23:16	1.4						

Desember 2008

Pos.: 61°12' N, 6°30' V

Dag	EFB		EFK		VFB		VFK	
	tt:mm	råk	tt:mm	råk	tt:mm	råk	tt:mm	råk
01			02:41	0.9	04:53	1.2	07:59	0.3
	11:29	1.4	14:44	0.9	17:14	1.4	20:34	0.4
	23:49	1.2						
02			03:17	0.8	05:25	1.0	08:27	0.3
	12:11	1.4	15:20	0.9	17:53	1.4	21:23	0.4
03	00:24	1.0	03:52	0.7	05:58	0.9	08:56	0.3
	12:58	1.3	16:02	0.9	18:38	1.4	22:19	0.4
04	01:04	0.9	04:28	0.5	06:37	0.7	09:30	0.2
	13:48	1.2	16:49	0.9	19:30	1.3	23:21	0.4
05	01:52	0.7	05:12	0.4	07:23	0.6	10:12	0.2
	14:43	1.2	17:40	1.0	20:28	1.3		
06							00:29	0.4
	02:52	0.7	06:08	0.4	08:17	0.5	11:05	0.1
	15:42	1.2	18:33	1.0	21:32	1.4		
07							01:36	0.4
	04:07	0.7	07:21	0.4	09:13	0.5	12:08	0.1
	16:43	1.2	19:30	1.0	22:36	1.5		
08							02:36	0.4
	05:22	0.8	08:49	0.5	10:18	0.6	13:14	0.1
	17:41	1.3	20:28	1.1	23:38	1.6		
09							03:28	0.4
	06:22	1.0	09:56	0.6	11:35	0.7	14:18	0.1
	18:33	1.4	21:29	1.1				
10					00:34	1.8	04:16	0.3
	07:12	1.1	10:40	0.7	12:42	0.9	15:20	0.1
	19:23	1.6	22:31	1.2				
11					01:26	1.9	05:01	0.3
	07:56	1.3	11:18	0.8	13:38	1.1	16:20	0.2
	20:14	1.8	23:34	1.3				
12					02:15	1.9	05:44	0.3
	08:40	1.4	11:57	0.9	14:29	1.5	17:19	0.2
	21:05	2.0						
13			00:36	1.3	03:02	1.9	06:25	0.3
	09:26	1.6	12:40	1.1	15:18	1.8	18:19	0.2
	21:58	2.0						
14			01:37	1.3	03:48	1.8	07:03	0.3
	10:15	1.7	13:28	1.2	16:07	2.0	19:20	0.3
	22:52	2.0						
15			02:34	1.2	04:34	1.6	07:41	0.3
	11:07	1.8	14:19	1.3	16:57	2.1	20:21	0.4
	23:48	1.8						

Dag	EFB		EFK		VFB		VFK	
	tt:mm	råk	tt:mm	råk	tt:mm	råk	tt:mm	råk
16			03:28	1.1	05:20	1.4	08:19	0.2
	12:02	1.8	15:12	1.3	17:49	2.1	21:24	0.5
17	00:44	1.6	04:20	0.9	06:06	1.1	08:58	0.2
	12:56	1.8	16:06	1.3	18:44	2.0	22:29	0.5
18	01:38	1.3	05:09	0.7	06:54	0.9	09:40	0.1
	13:50	1.7	17:01	1.2	19:43	1.9	23:36	0.5
19	02:29	1.0	05:56	0.6	07:45	0.7	10:28	0.1
	14:47	1.6	17:58	1.1	20:44	1.7		
20							00:44	0.4
	03:22	0.8	06:39	0.5	08:40	0.6	11:24	0.1
	15:51	1.4	19:00	1.0	21:46	1.5		
21							01:52	0.4
	04:20	0.7	07:21	0.5	09:42	0.6	12:31	0.1
	17:06	1.3	20:06	1.0	22:49	1.4		
22							02:53	0.4
	05:22	0.7	08:15	0.5	10:52	0.6	13:46	0.2
	18:19	1.3	21:11	1.0	23:49	1.3		
23							03:42	0.4
	06:21	0.8	09:54	0.6	12:01	0.7	15:02	0.2
	19:17	1.3	22:09	0.9				
24					00:43	1.3	04:23	0.3
	07:13	0.9	10:52	0.7	13:01	0.9	16:07	0.3
	20:03	1.3	23:00	0.9				
25					01:31	1.3	04:58	0.3
	07:58	1.1	11:36	0.8	13:50	1.0	16:59	0.3
	20:43	1.3	23:45	0.9				
26					02:14	1.3	05:32	0.3
	08:38	1.2	12:13	0.9	14:32	1.2	17:42	0.3
	21:19	1.4						
27			00:26	1.0	02:52	1.3	06:04	0.3
	09:16	1.4	12:46	0.9	15:09	1.3	18:20	0.3
	21:52	1.4						
28			01:05	1.0	03:28	1.3	06:35	0.3
	09:53	1.5	13:17	1.0	15:44	1.4	18:58	0.3
	22:23	1.4						
29			01:42	0.9	04:00	1.3	07:04	0.3
	10:31	1.5	13:50	1.0	16:18	1.5	19:37	0.3
	22:54	1.4						
30			02:16	0.9	04:32	1.2	07:31	0.3
	11:11	1.6	14:25	1.1	16:54	1.6	20:19	0.4
	23:25	1.3						
31			02:48	0.8	05:04	1.1	07:59	0.3
	11:52	1.7	15:04	1.2	17:33	1.7	21:06	0.4